

# NEURON MODEL

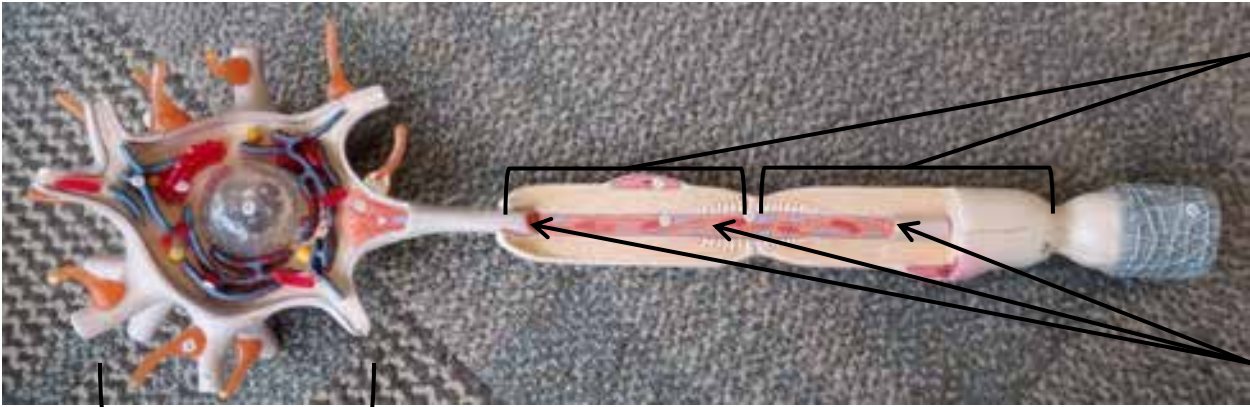

Schwann  
Cells

Axon

Cell Body



Nissl  
Bodies  
(special  
name for  
rough e.r.)

Nucleus



# NEURON MODEL

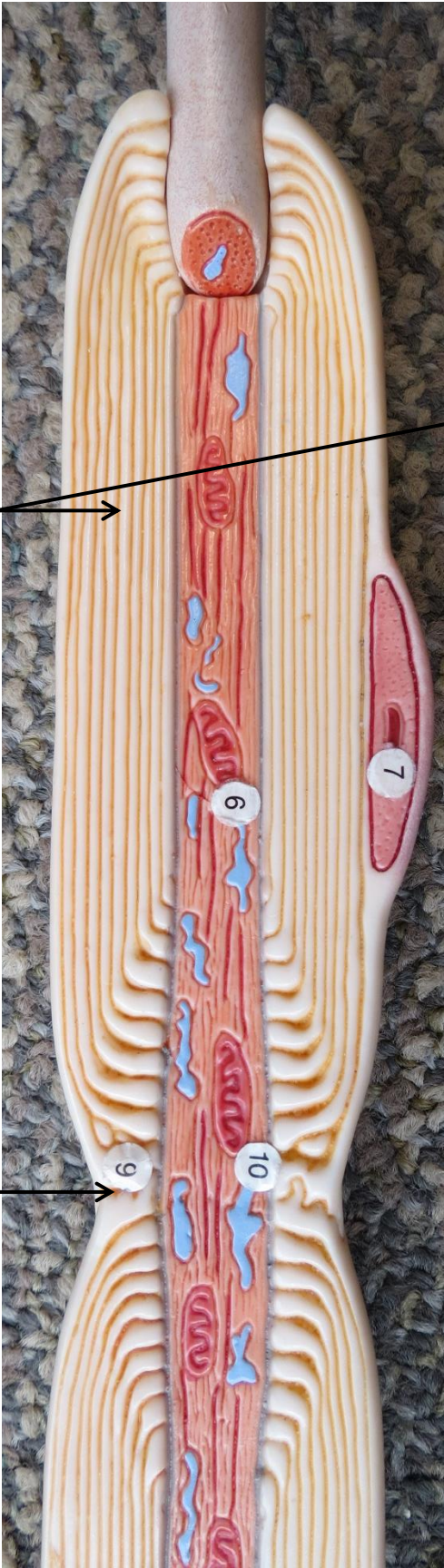

**Myelin Sheath**  
(layers inside each schwann cell)

**Node of Ranvier**  
(gaps between schwann cells)





NEURON MODEL

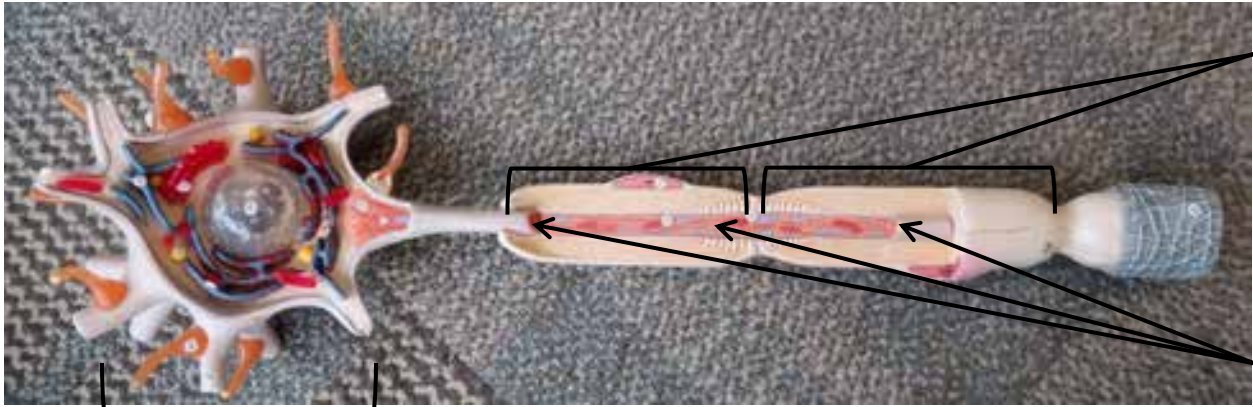



NEURON MODEL

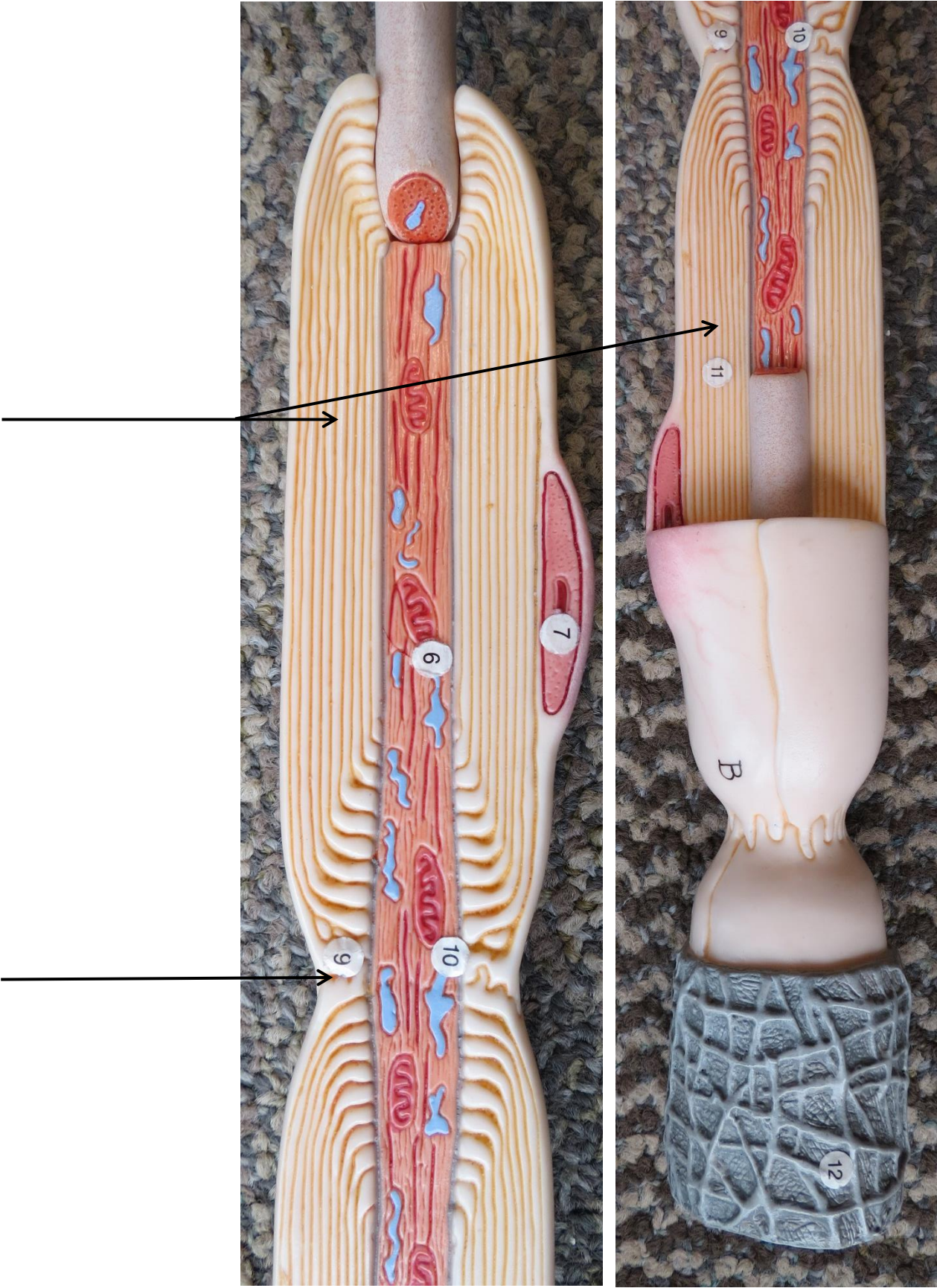

# BRAIN MODEL

## Cerebrum

Right Cerebral Hemisphere

Left Cerebral Hemisphere

Sulci  
(grooves in brain)

Gyri  
(bumps on brain)

Anterior View

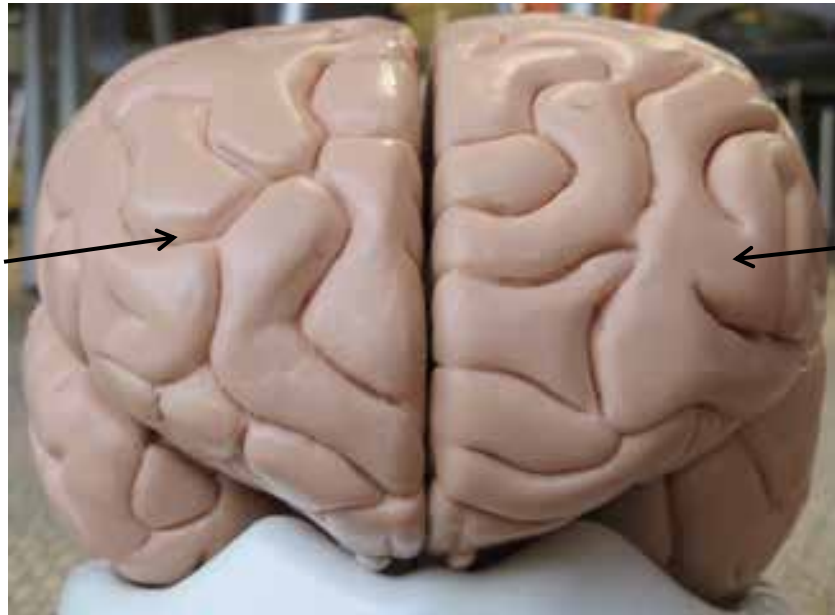

Brain Stem

Pituitary Gland

Pons

Medulla Oblongata

Midbrain

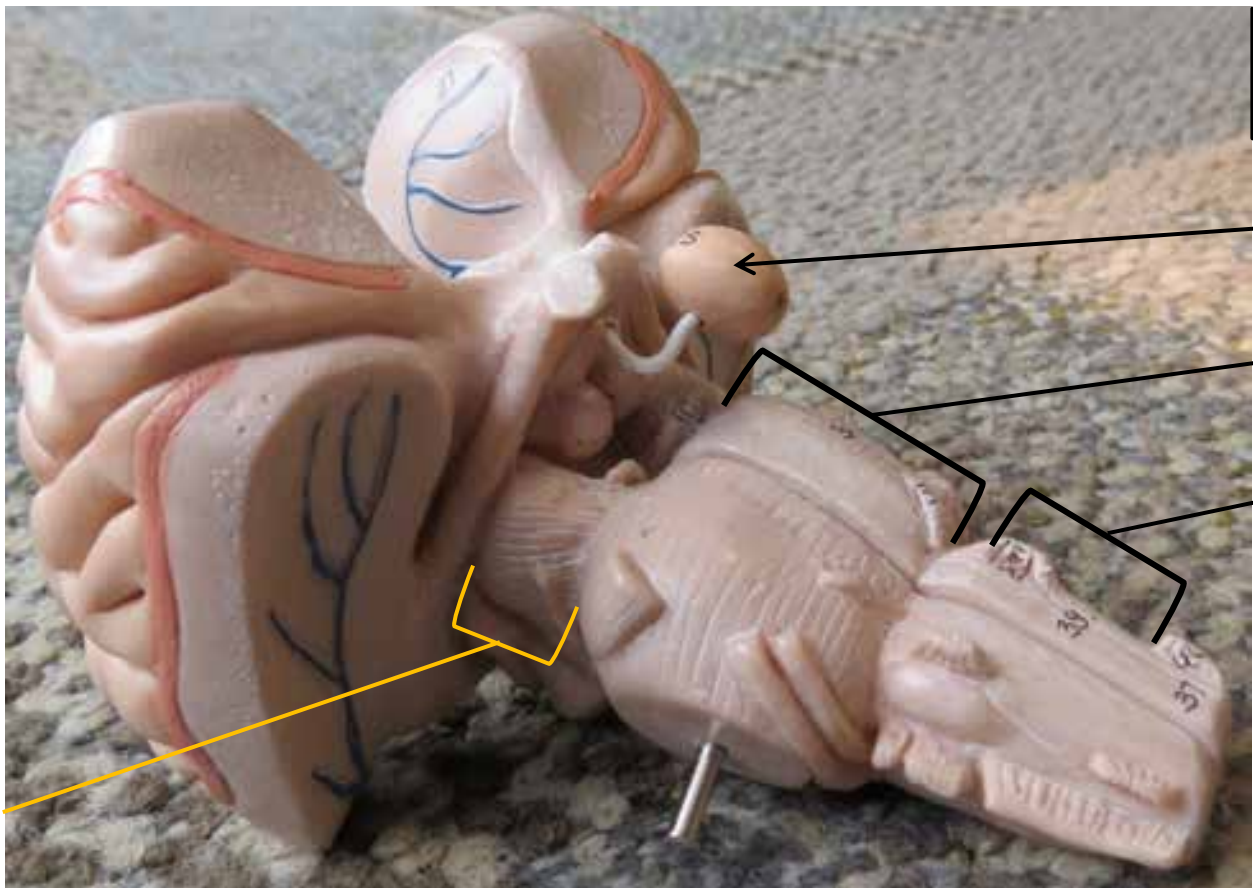



# BRAIN MODEL

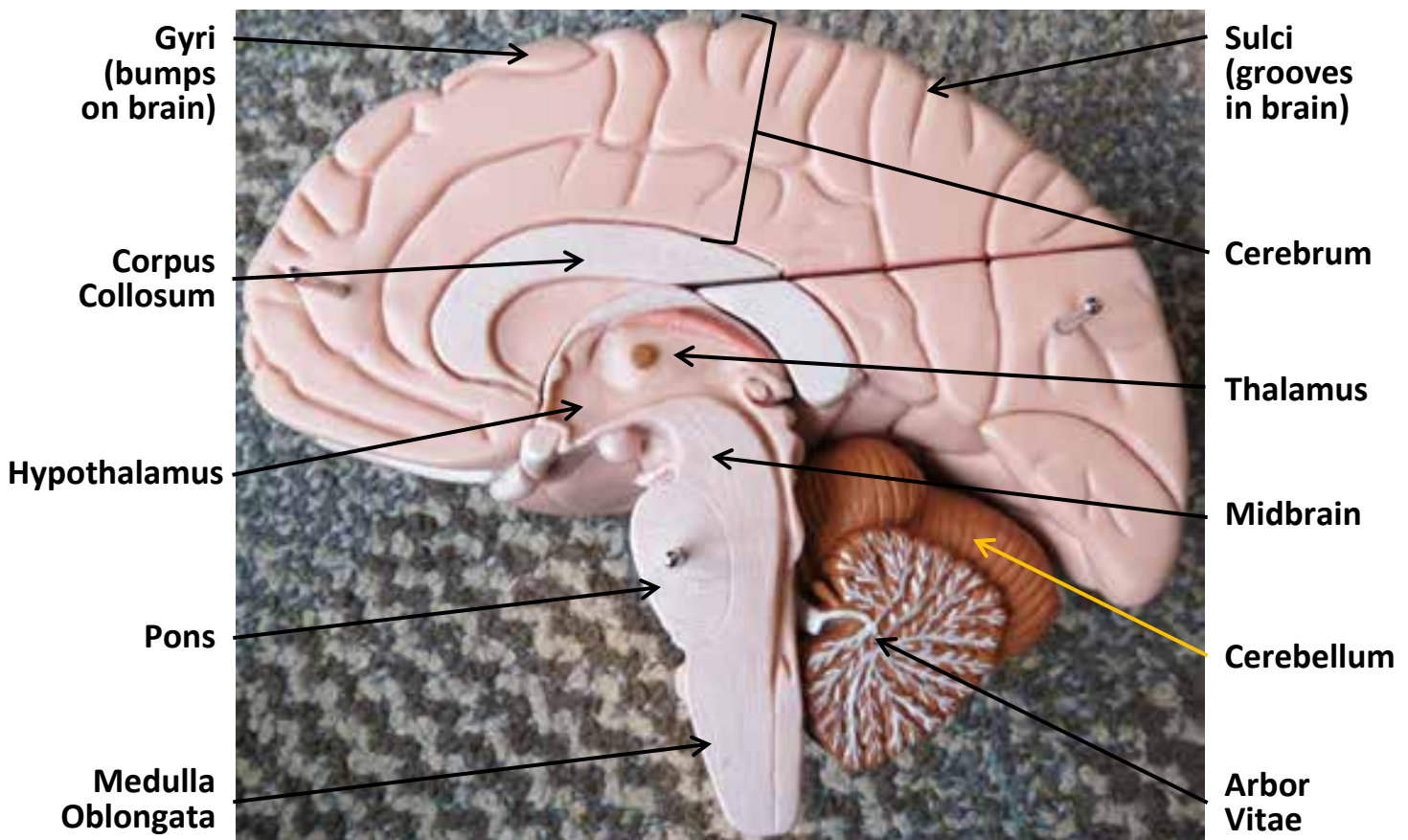
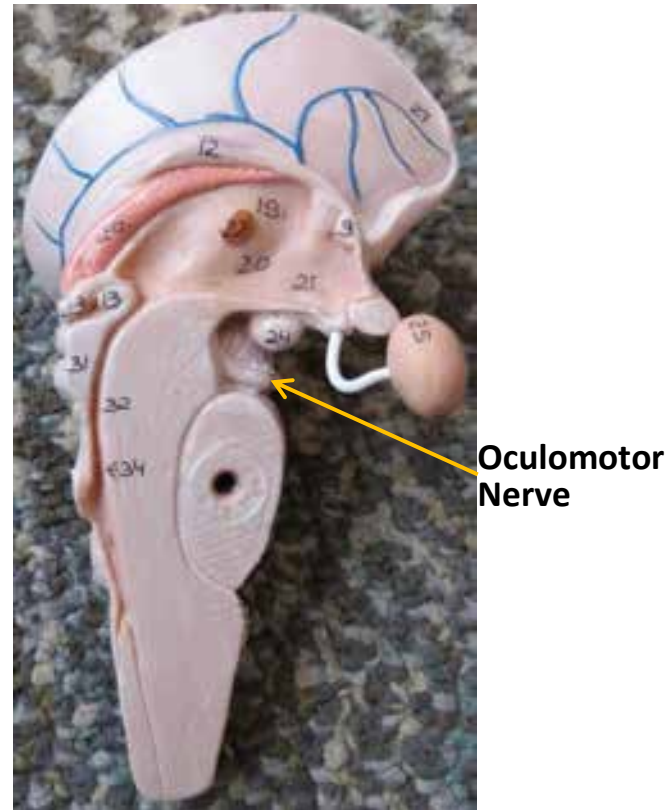
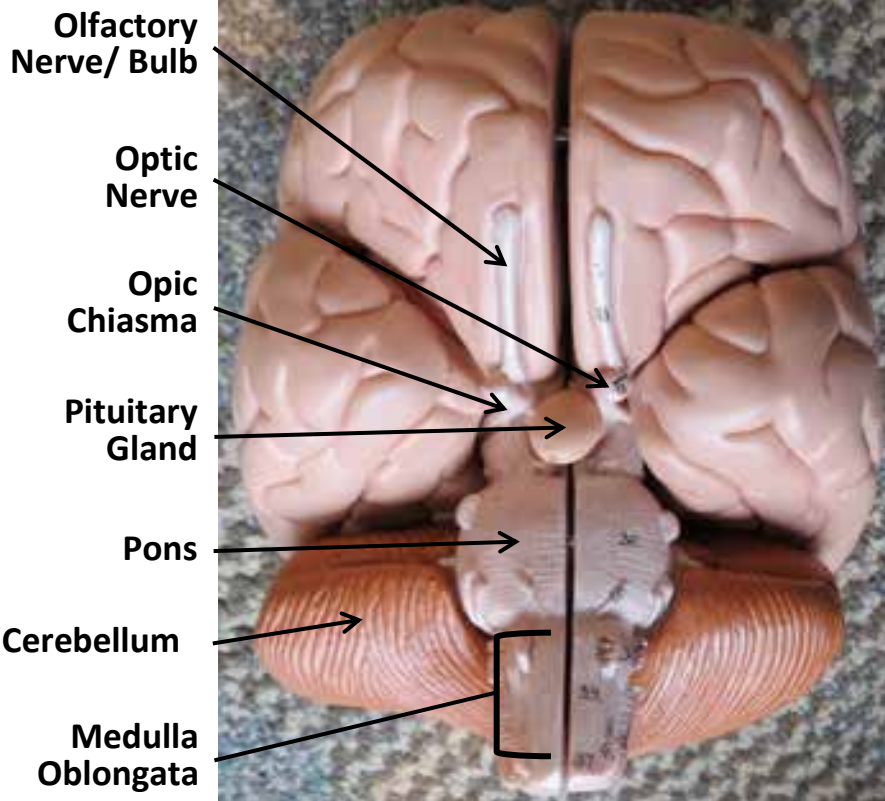

# BRAIN MODEL

## Cerebrum

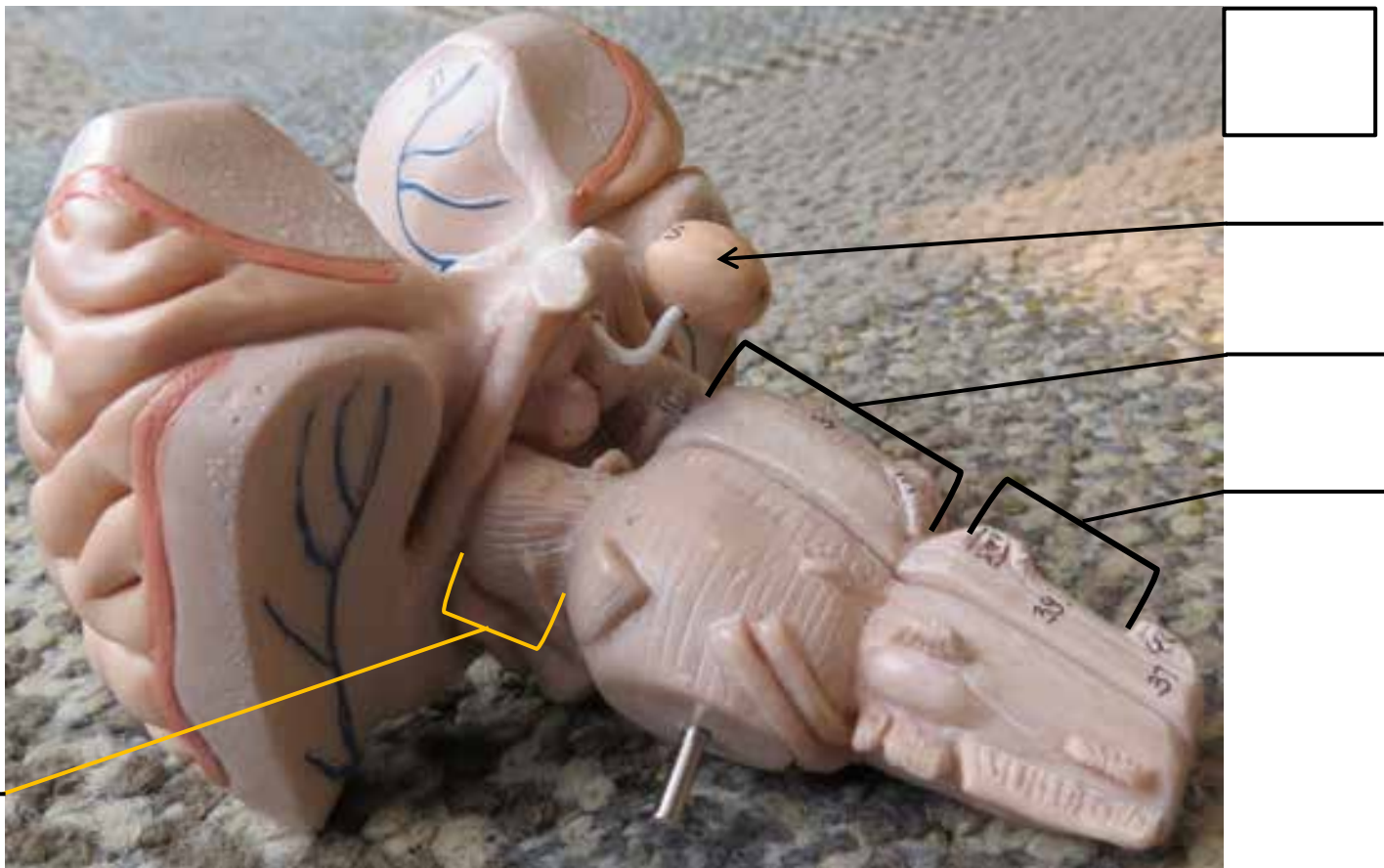
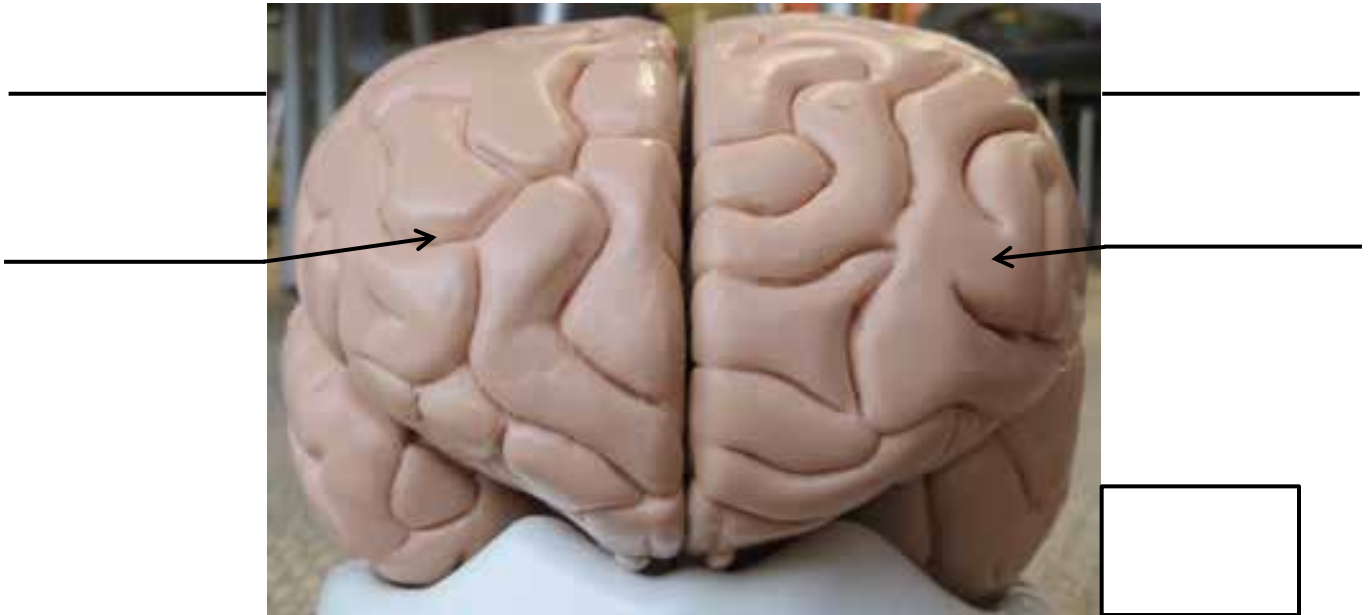



# BRAIN MODEL

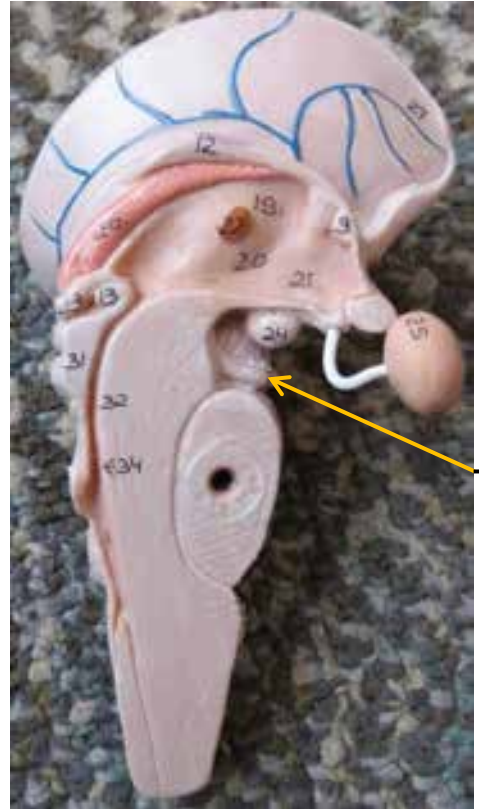
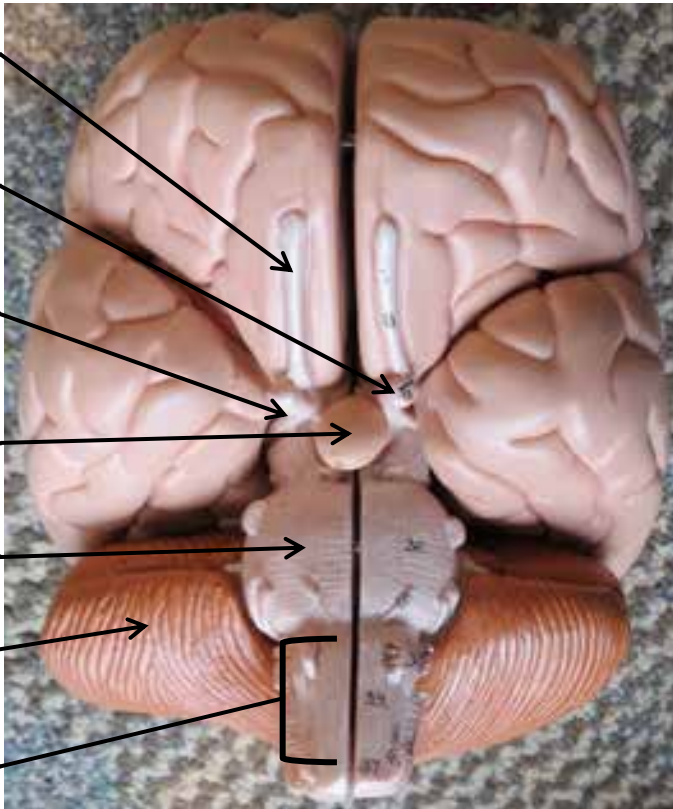



# SPINAL CORD WITH VERTEBRAE MODEL



# SPINAL CORD WITH VERTEBRAE MODEL

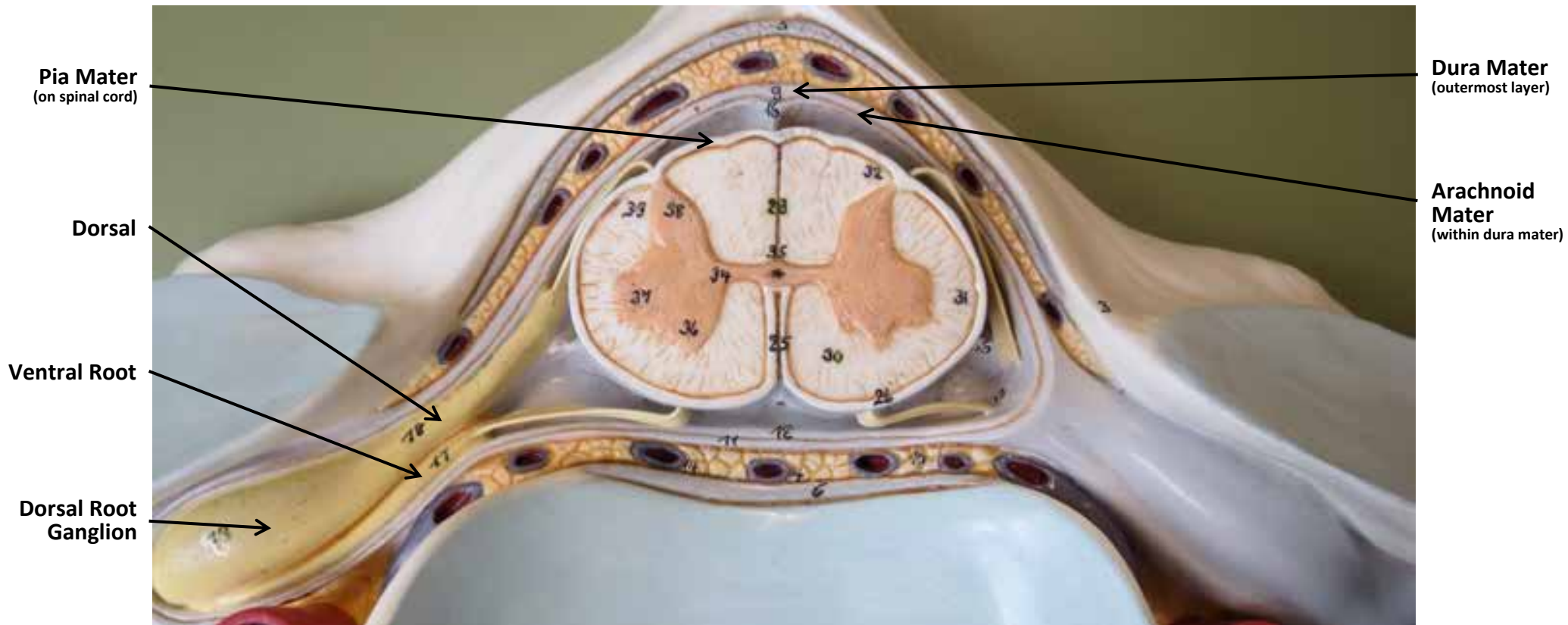



SPINAL CORD WITH VERTEBRAE MODEL



# SPINAL CORD WITH VERTEBRAE MODEL

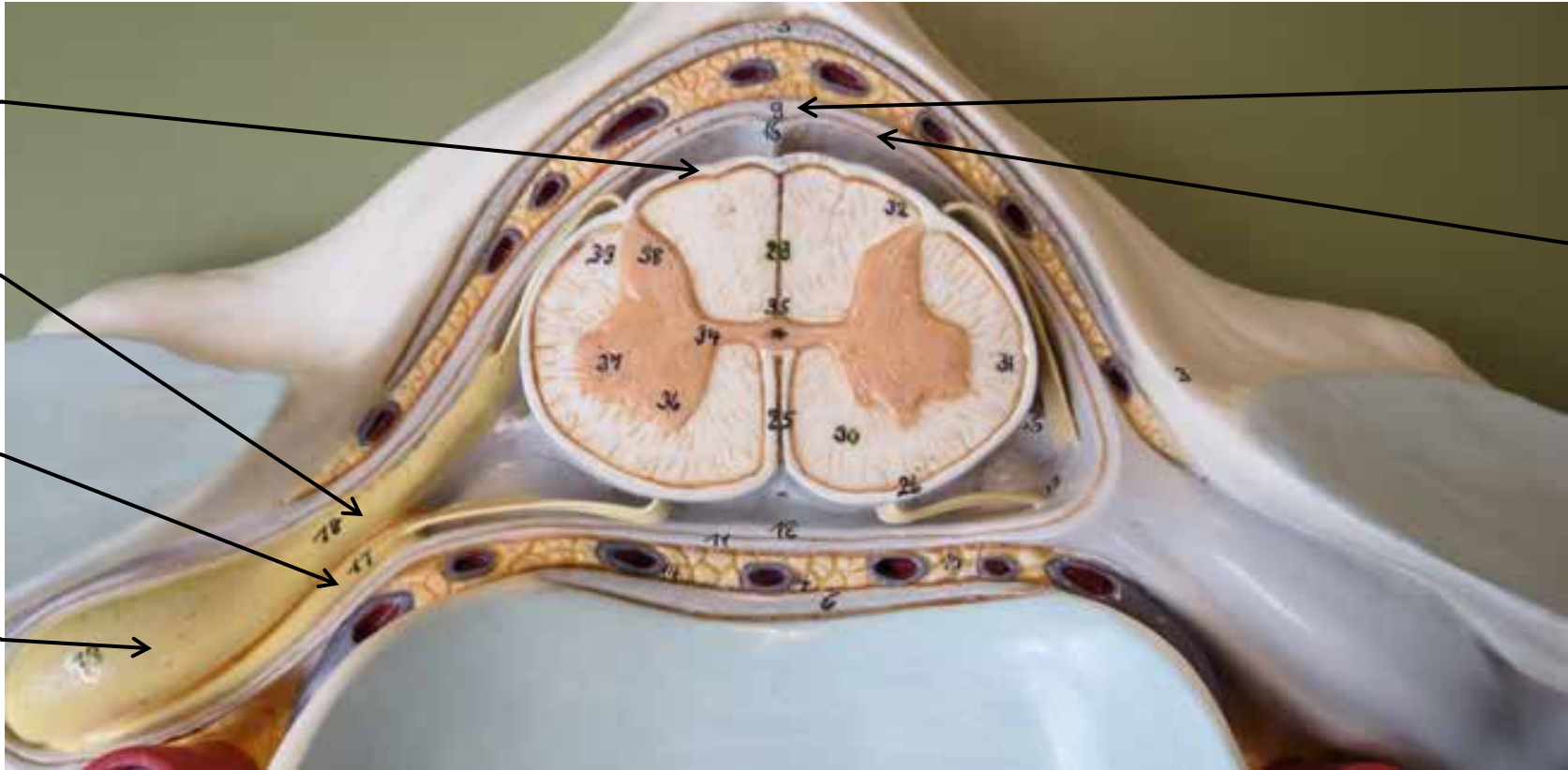



# EYE MODEL

**Lacrimal Gland**

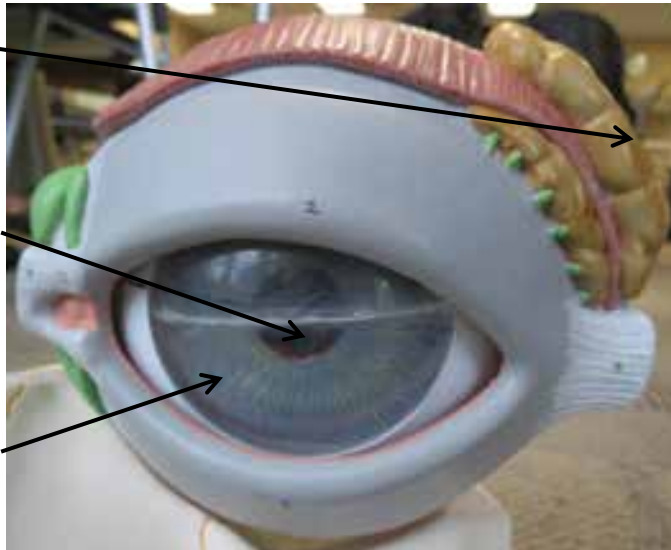

**Pupil**  
(hole in middle of eye)

**Iris**  
(color portion of eye)

**Sclera**

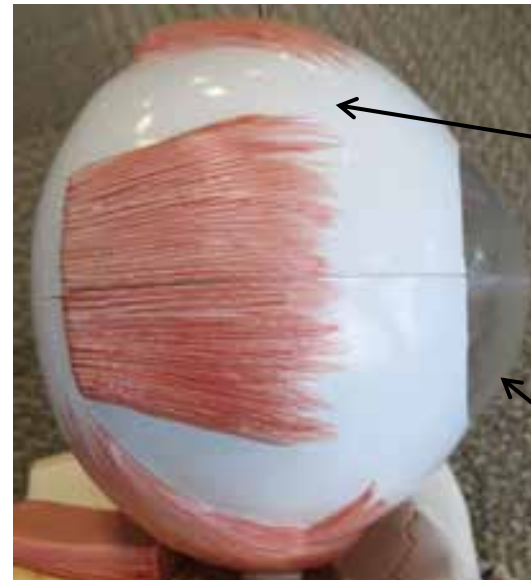

**Cornea**

**Choroid**

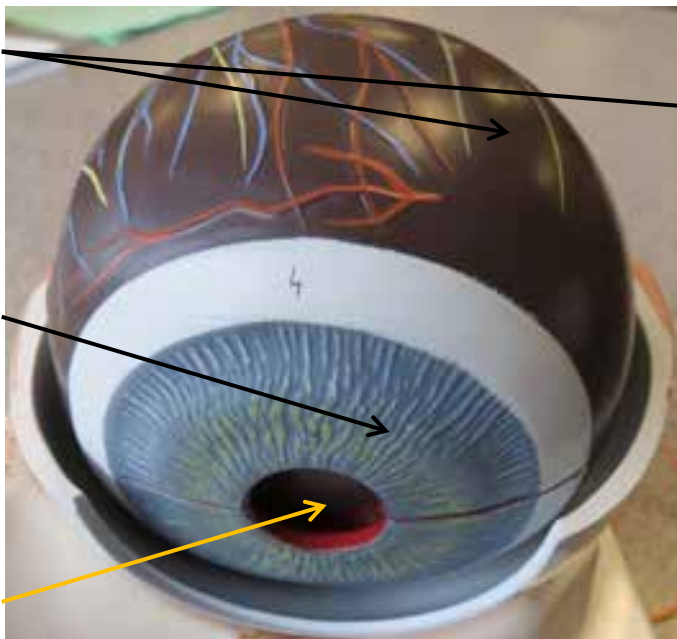

**Iris**

**Pupil**

**Optic Nerve**

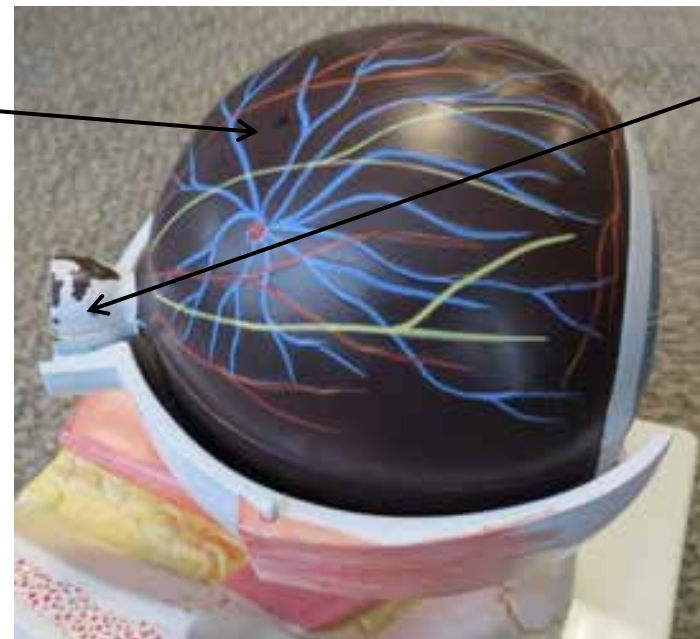

# EYE MODEL

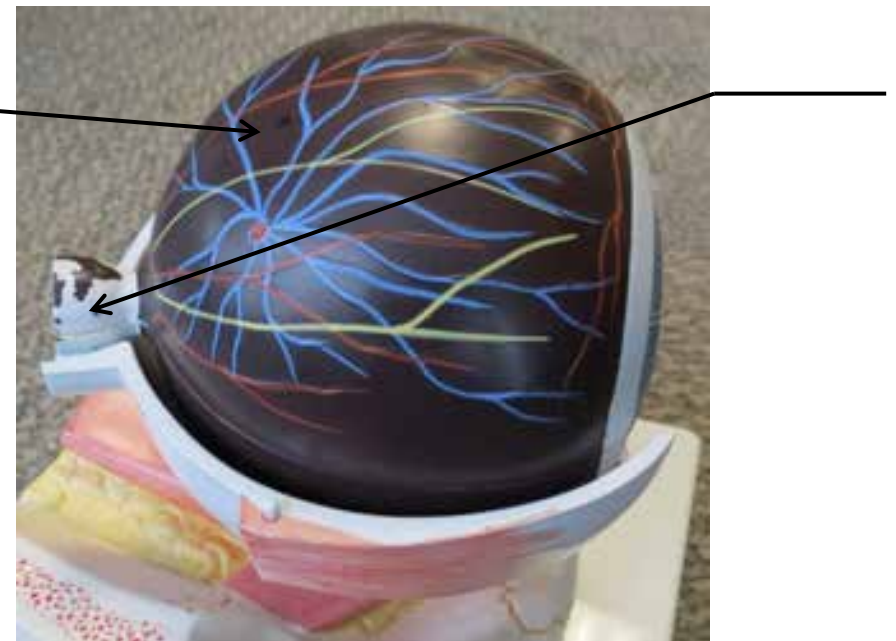
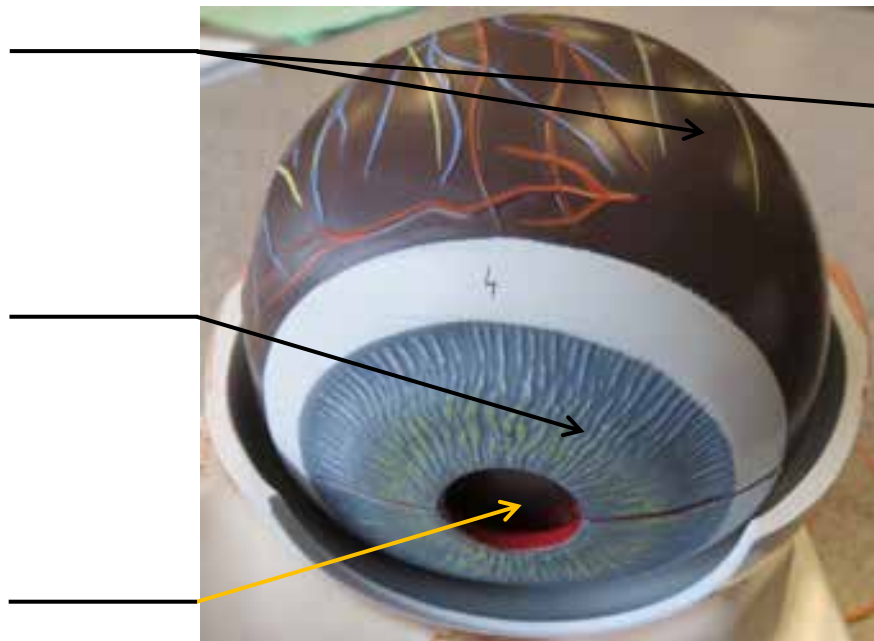
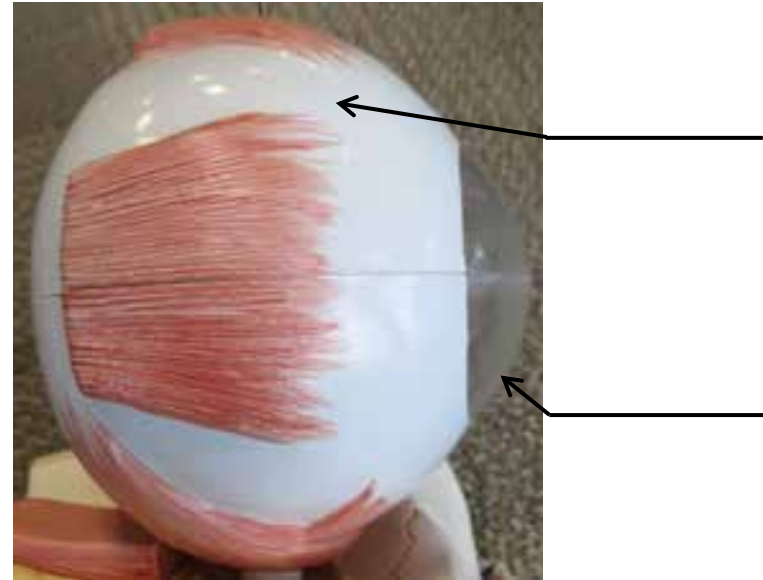
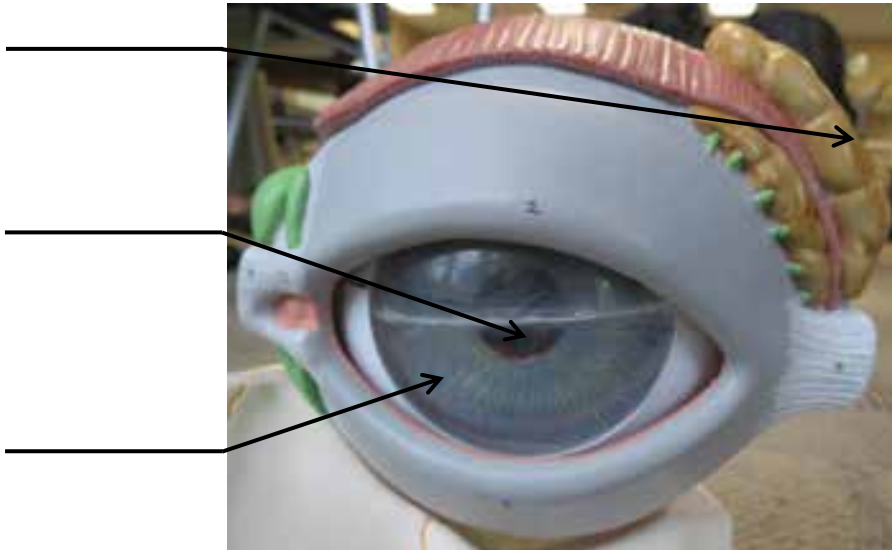



# EYE MODEL

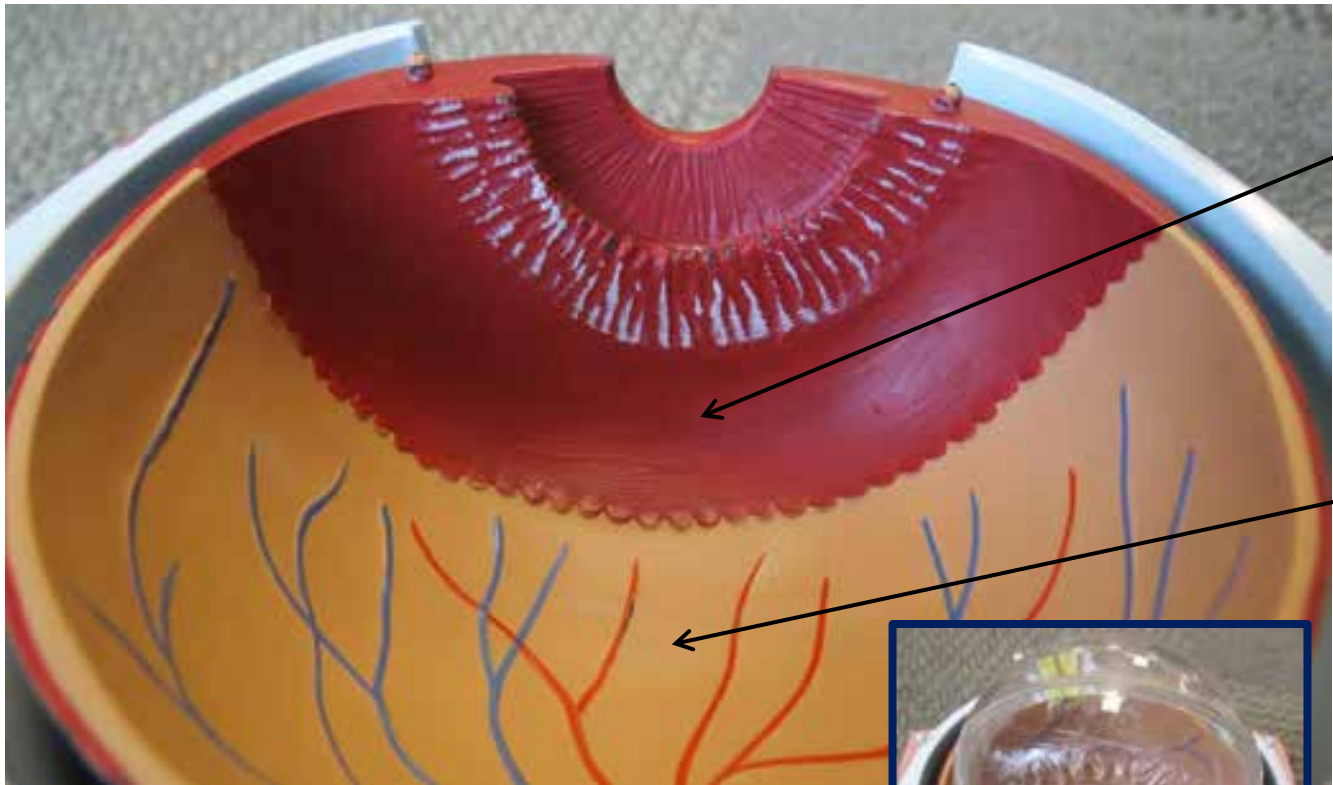

**Ciliary Body**

**Retina**

**Lens**

**Optic Nerve**

**Optic Disc**

**Retina**

**Fovea Centralis**  
(depression within Macula Lutea)

**Macula Lutea**

# EYE MODEL

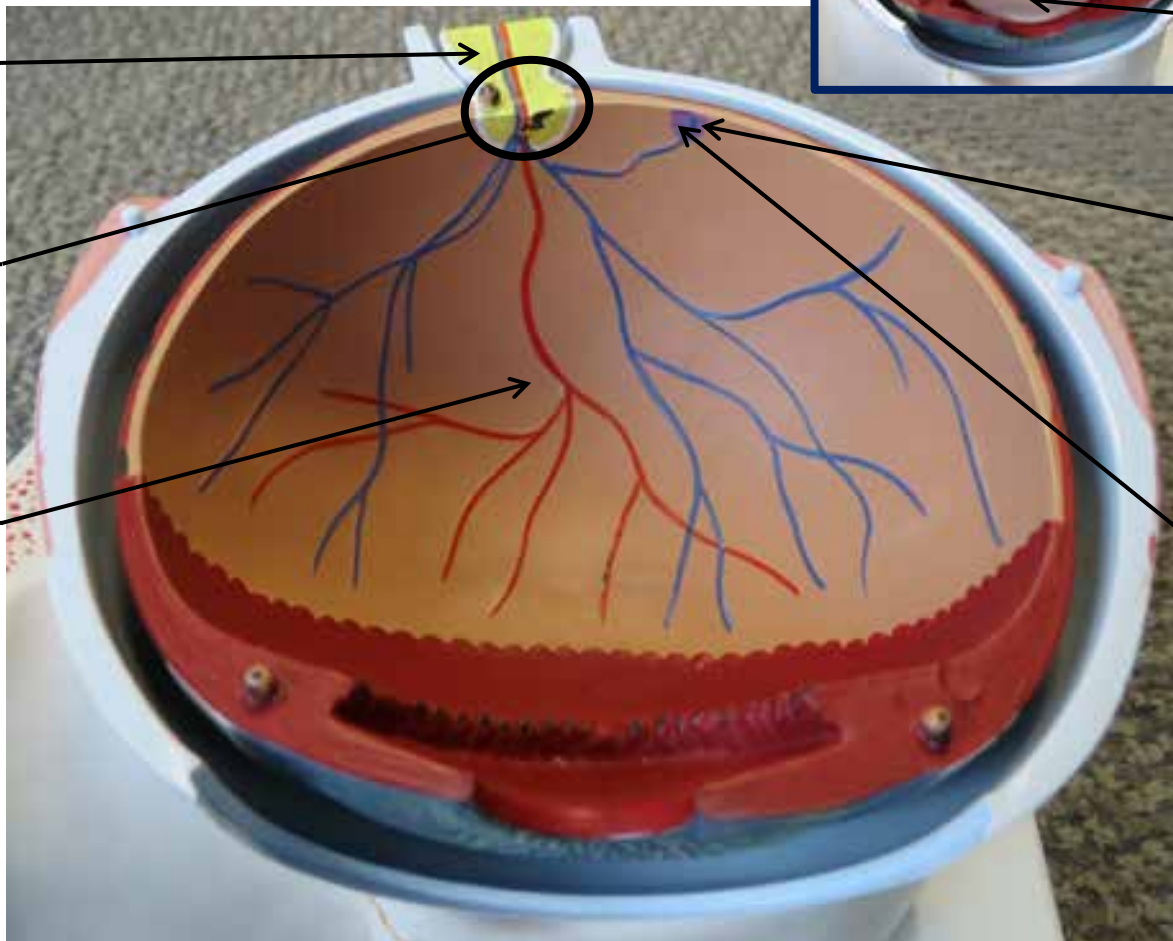
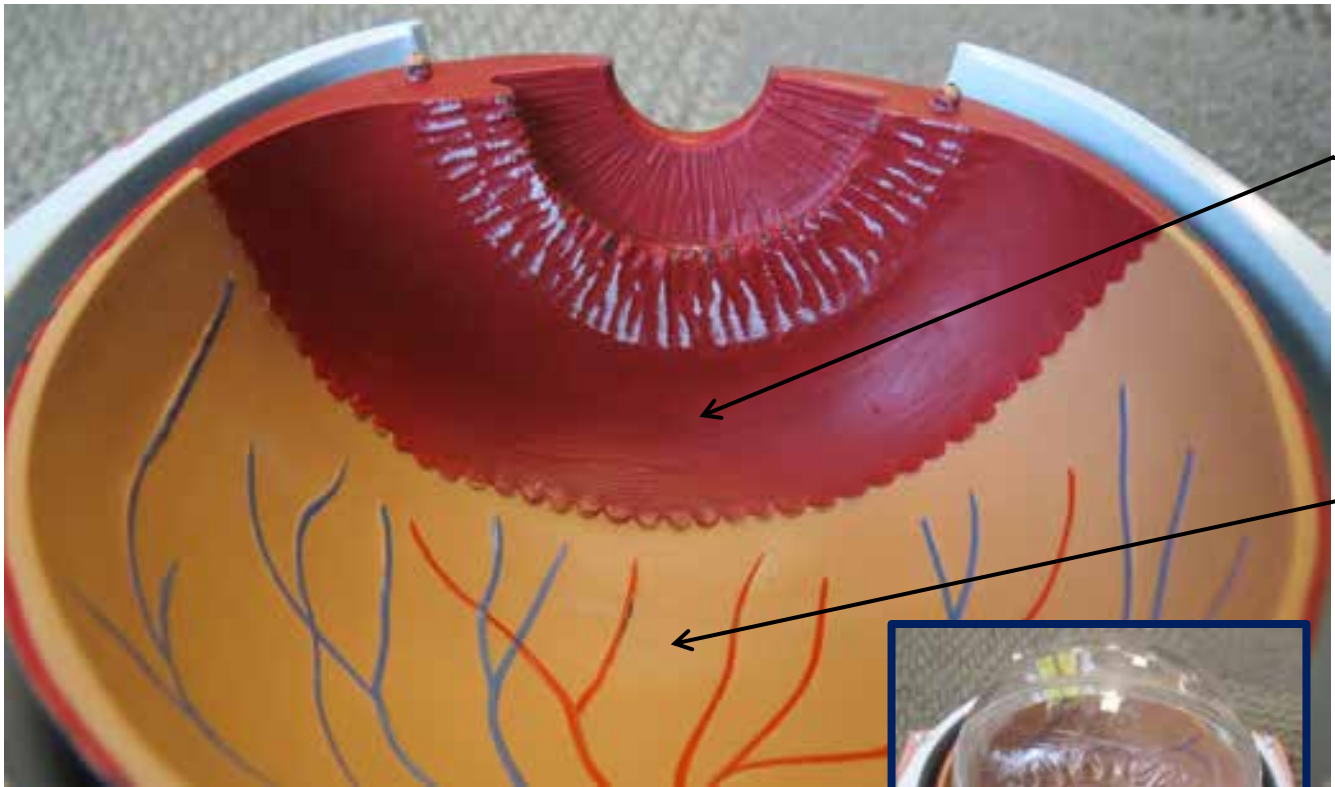



# EAR MODEL

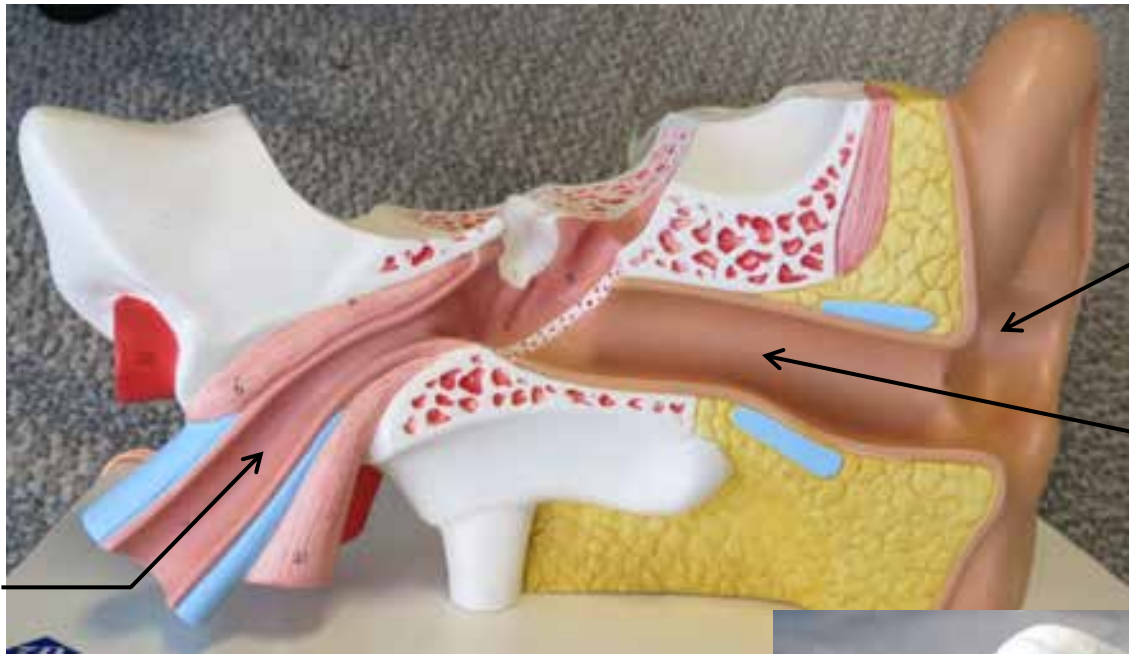

Eustachian  
(Auditory)  
Tube

Auricle

External  
Auditory  
Meatus

Semicircular  
Canals

Incus

Malleus

Ampulla  
(swollen ends  
of semicircular  
canals)

Stapes

Tympanic  
Membrane

Malleus

Incus

Tympanic  
Membrane

Cochlear  
Nerve

Vestibule

Cochlea

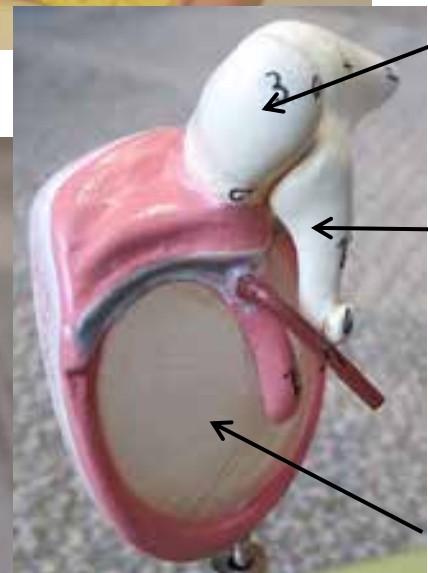

# EAR MODEL

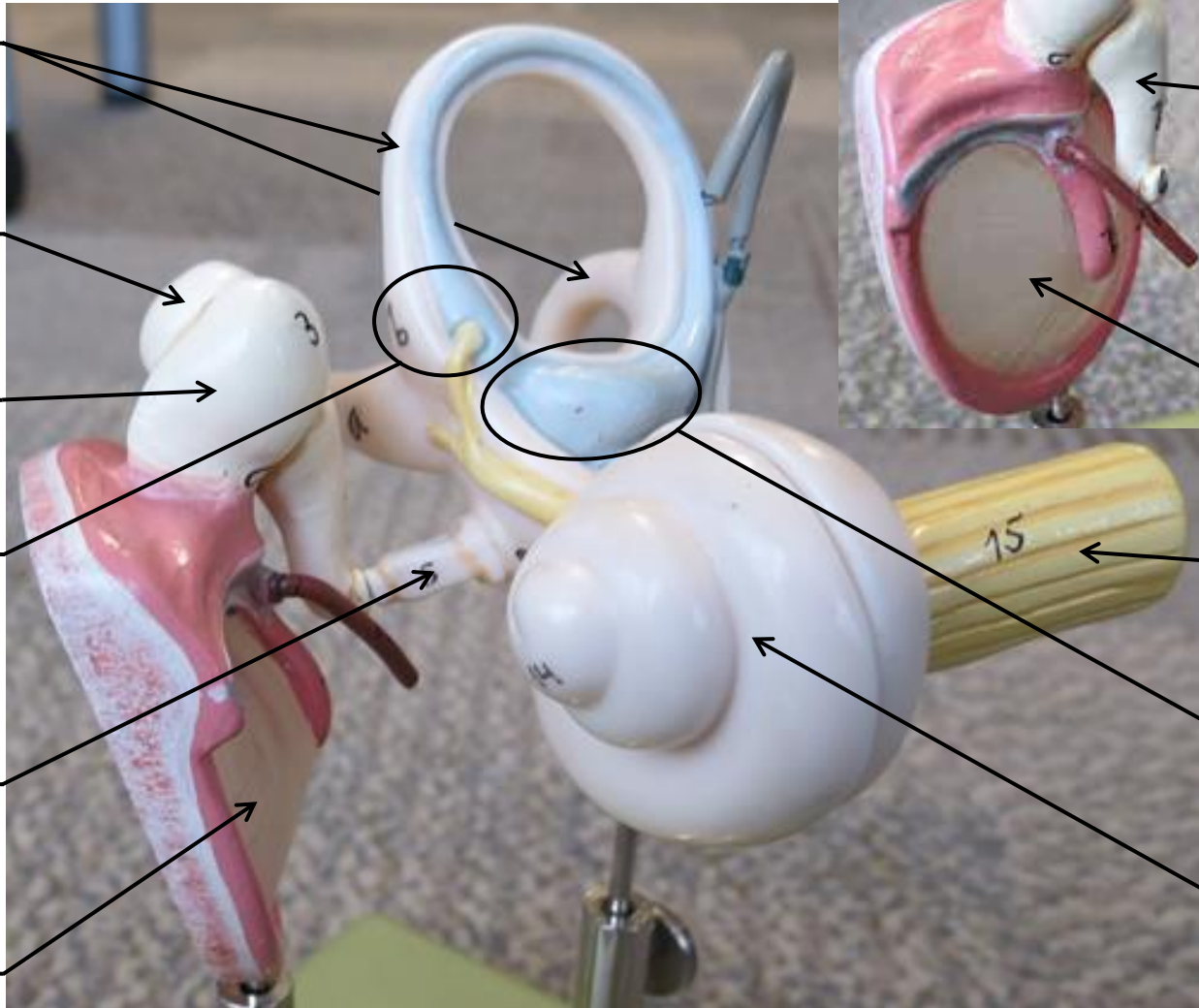
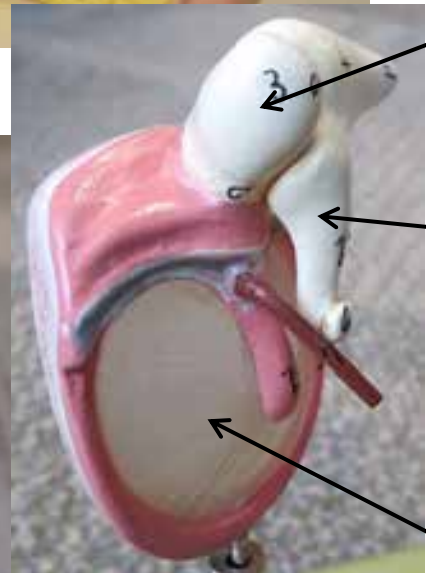
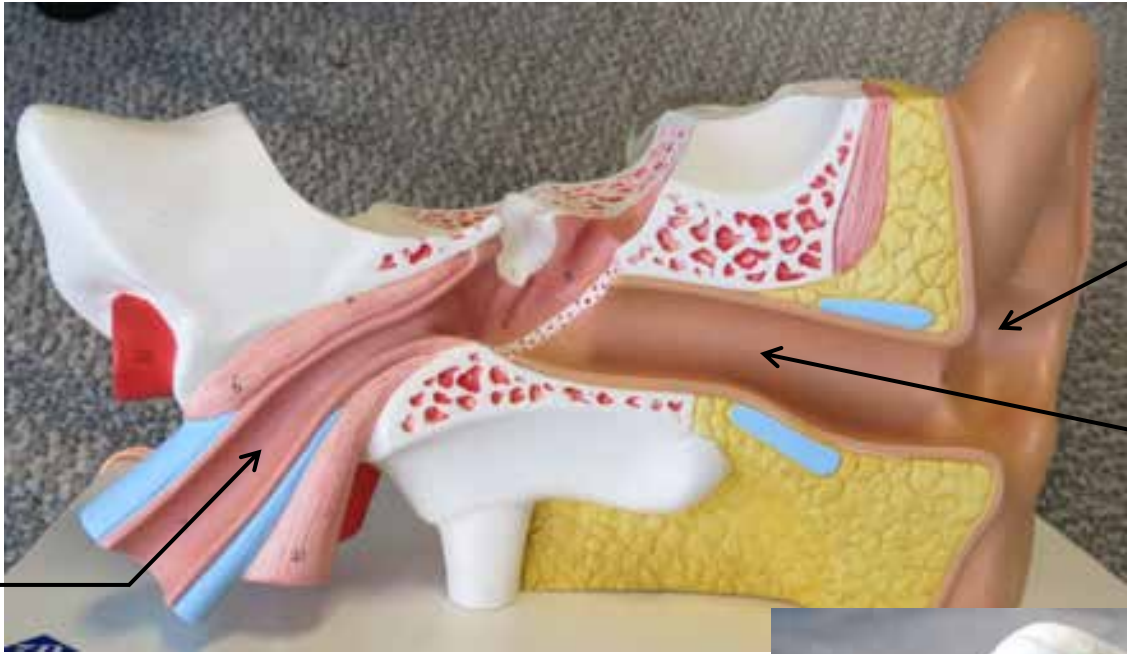



# FLAT COCHLEAR MODEL

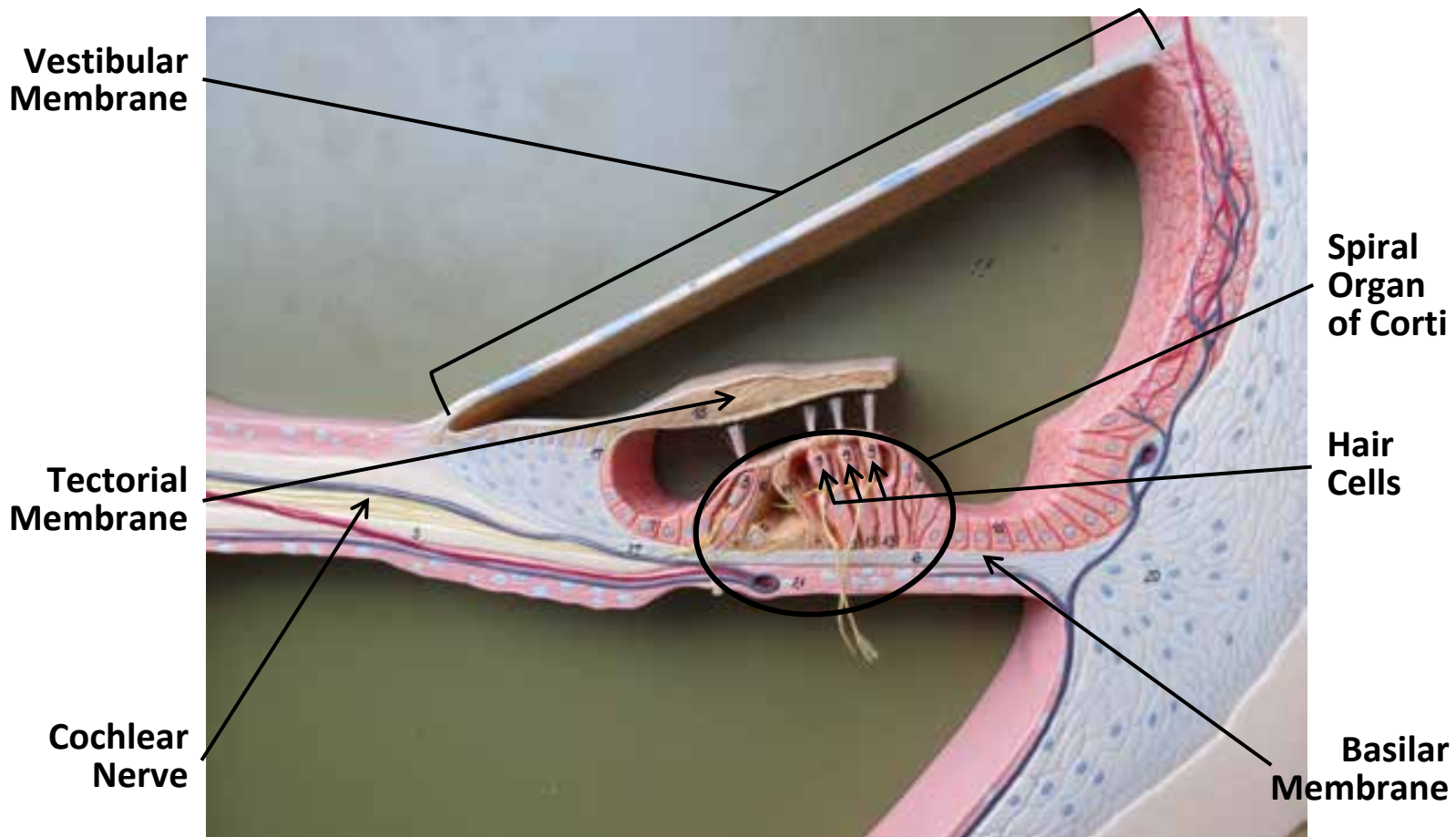
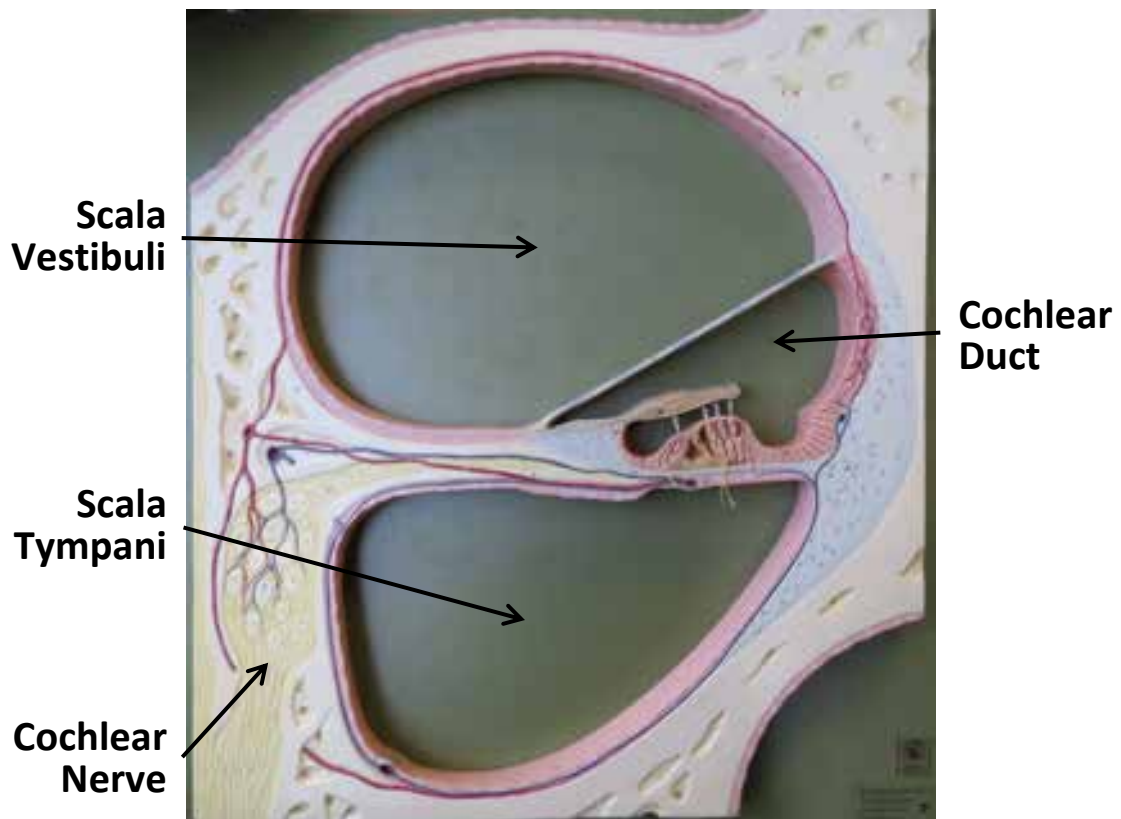

# FLAT COCHLEAR MODEL

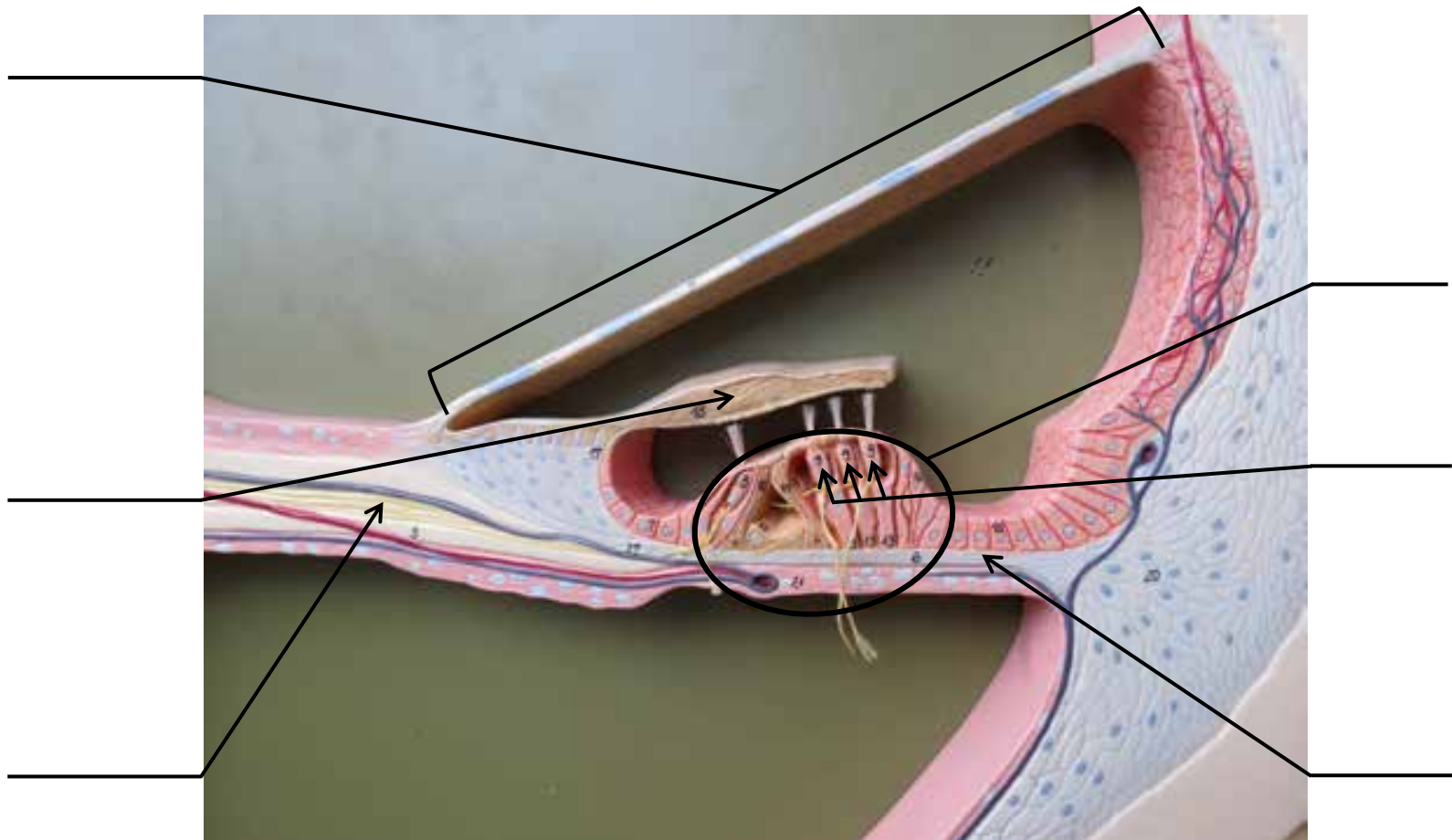
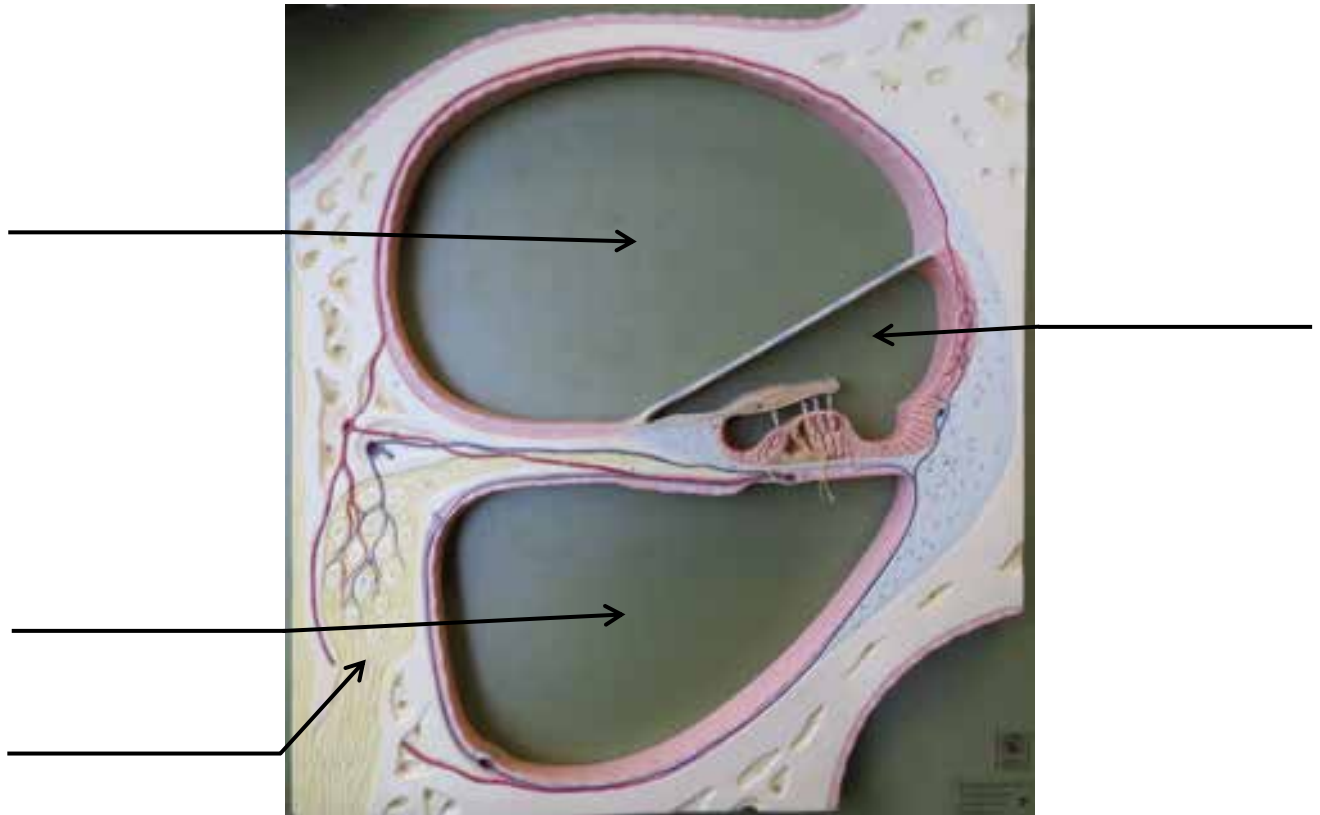



## PITUITARY GLAND SLIDE

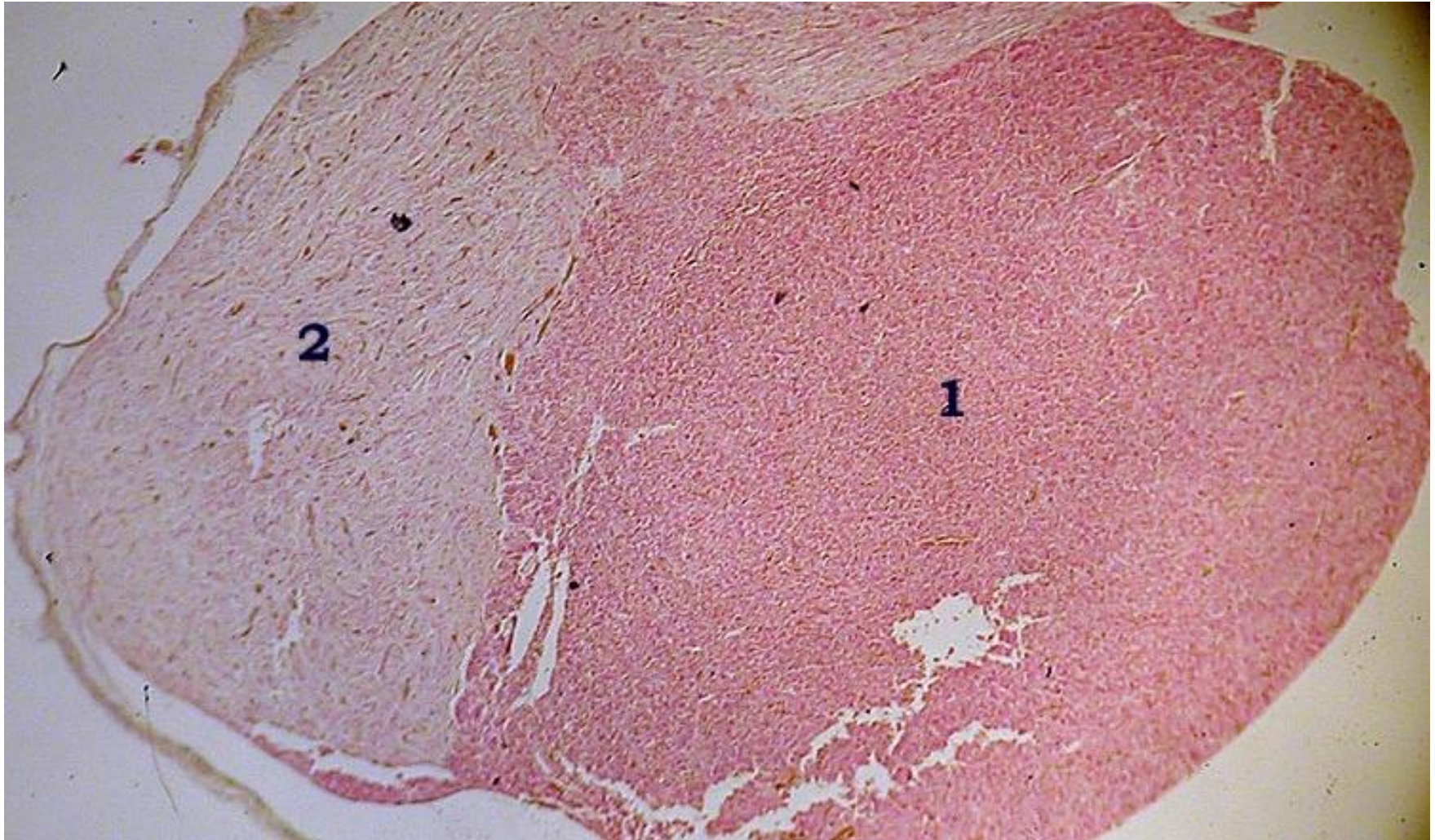

- 1. Anterior Lobe**
- 2. Posterior Lobe**



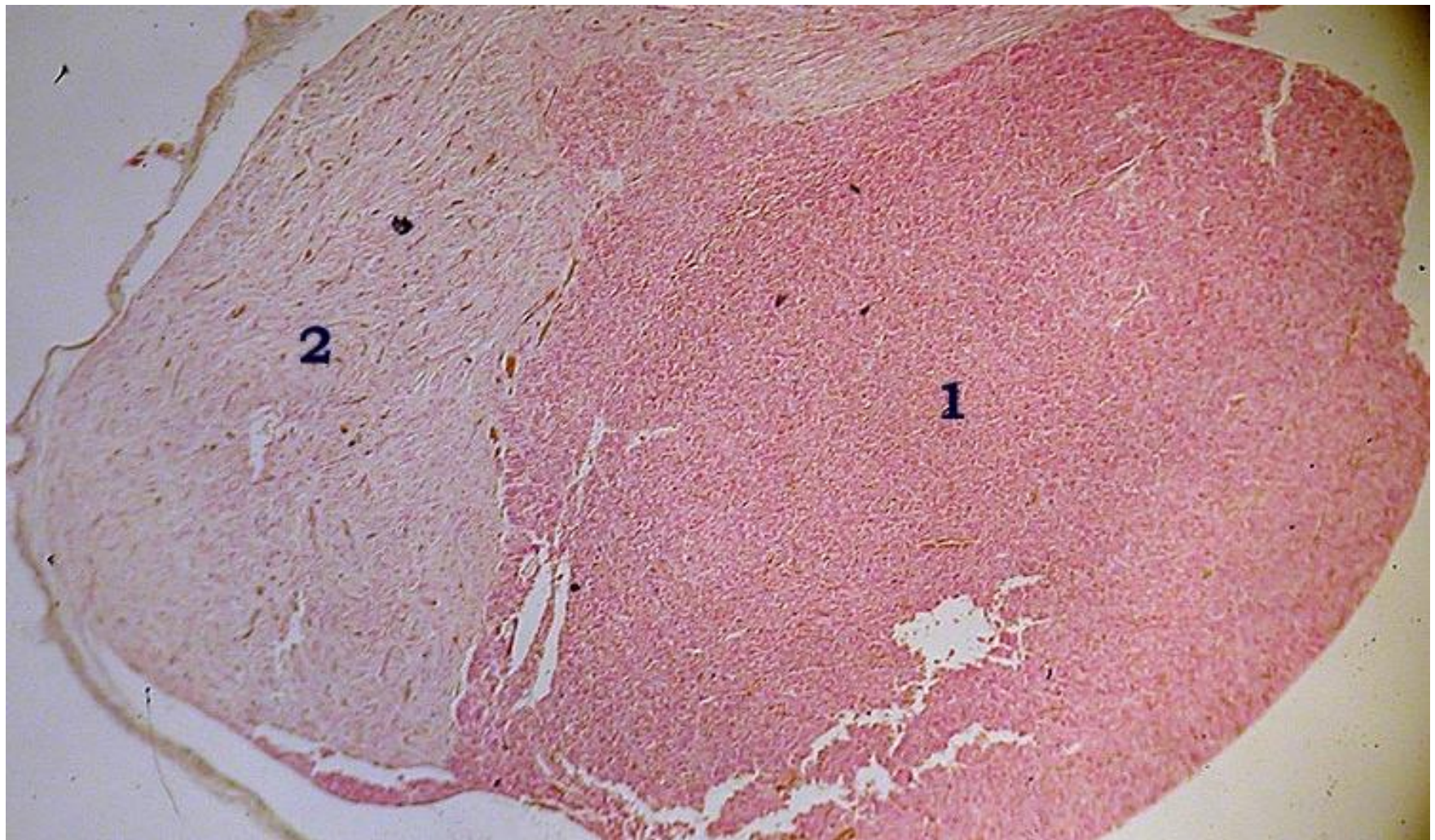

1. \_\_\_\_\_
2. \_\_\_\_\_



## THYROID GLAND SLIDE

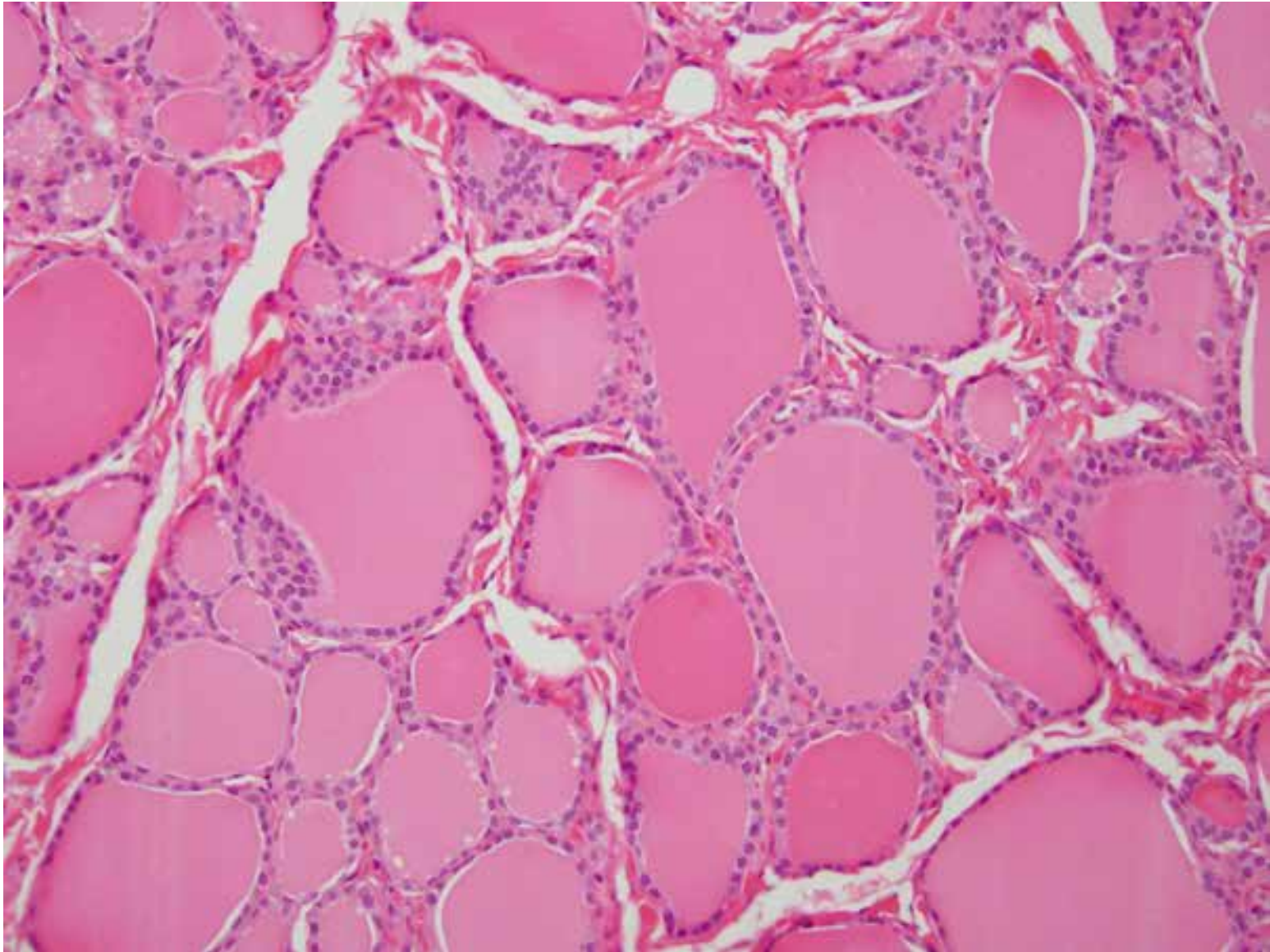



# ADRENAL GLAND SLIDE

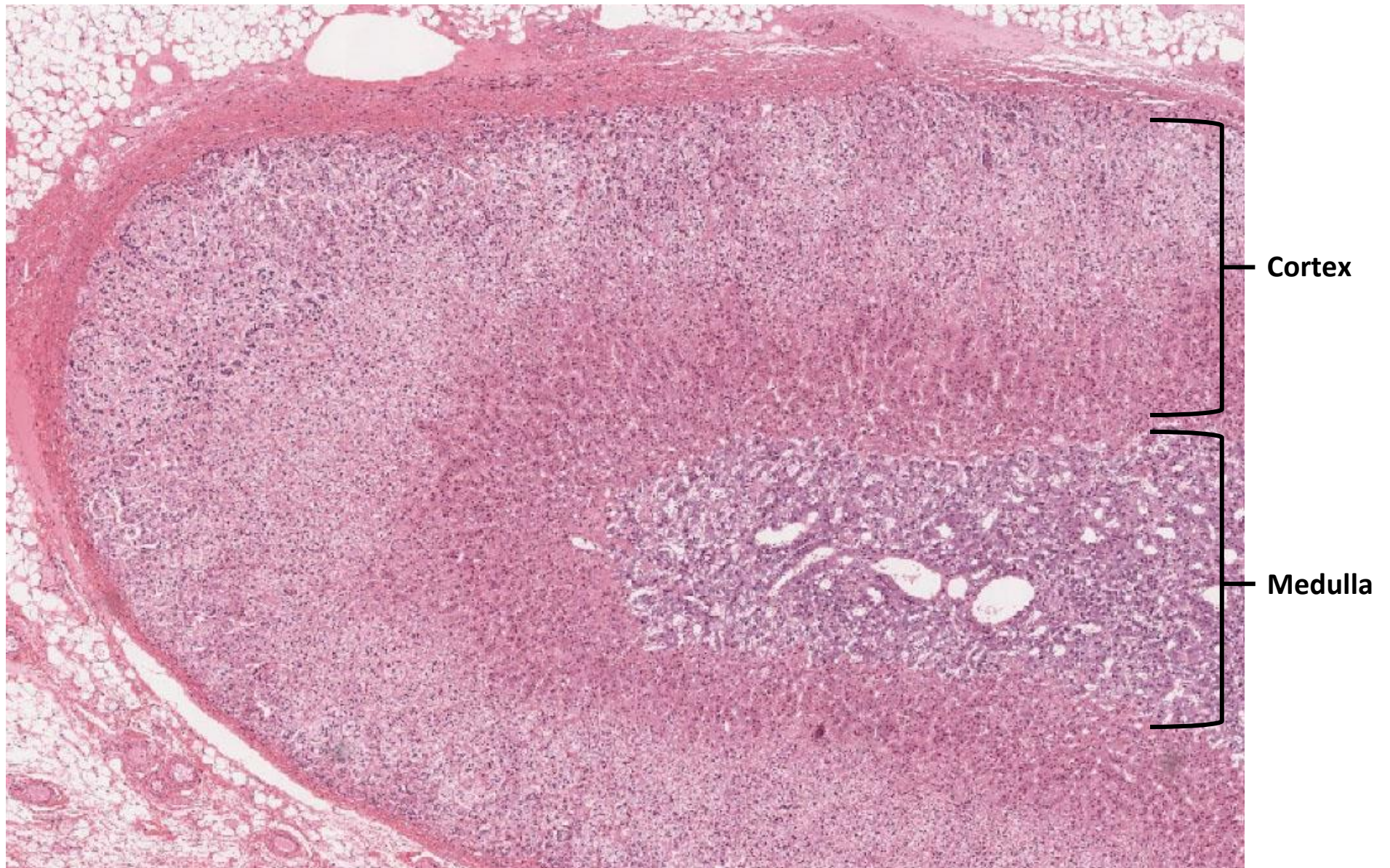



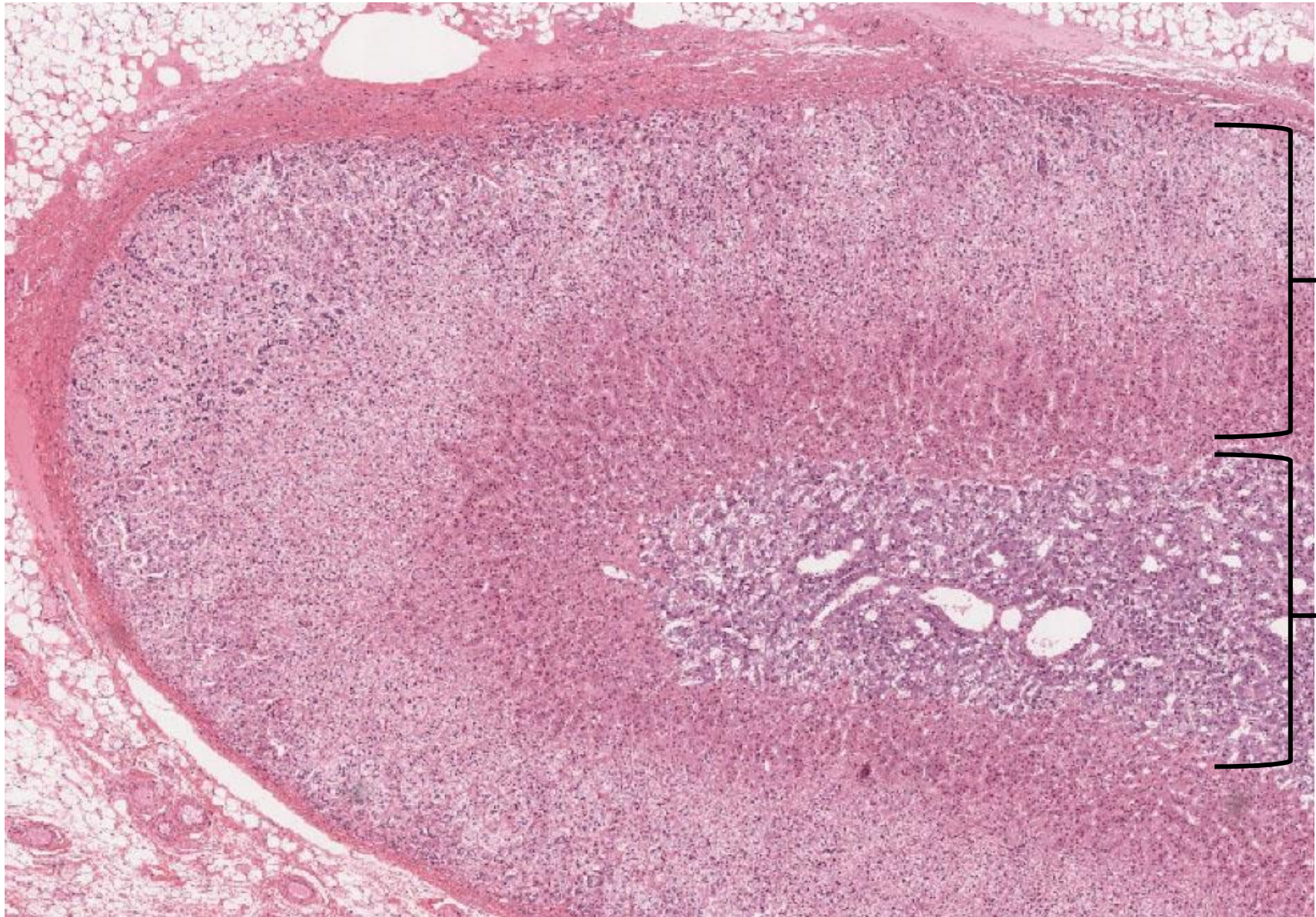



# PANCREAS SLIDE

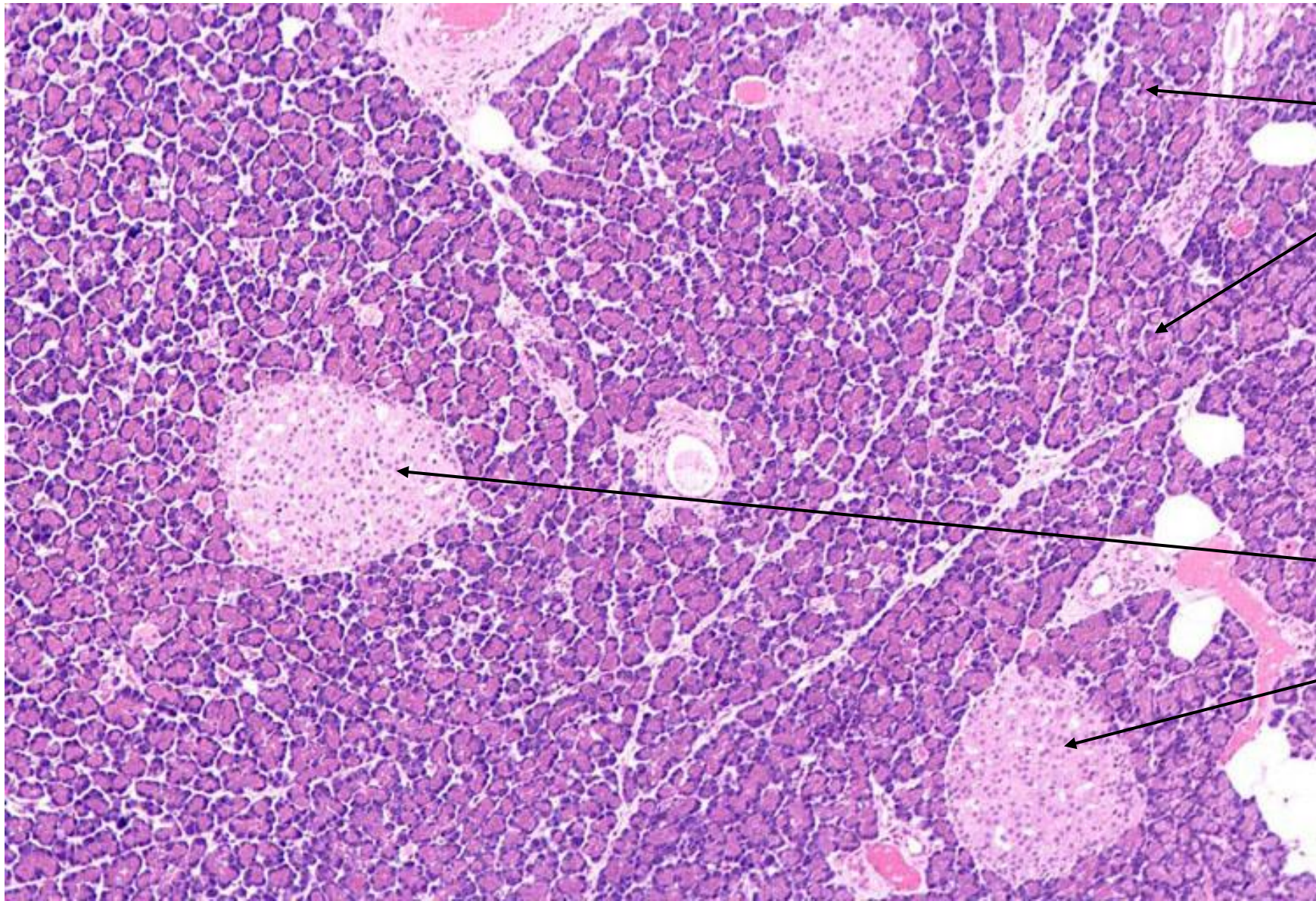

**Acinar  
Cells**

**Pancreatic  
Islet Cells/  
Islets of  
Langerhans**



\_\_\_\_\_

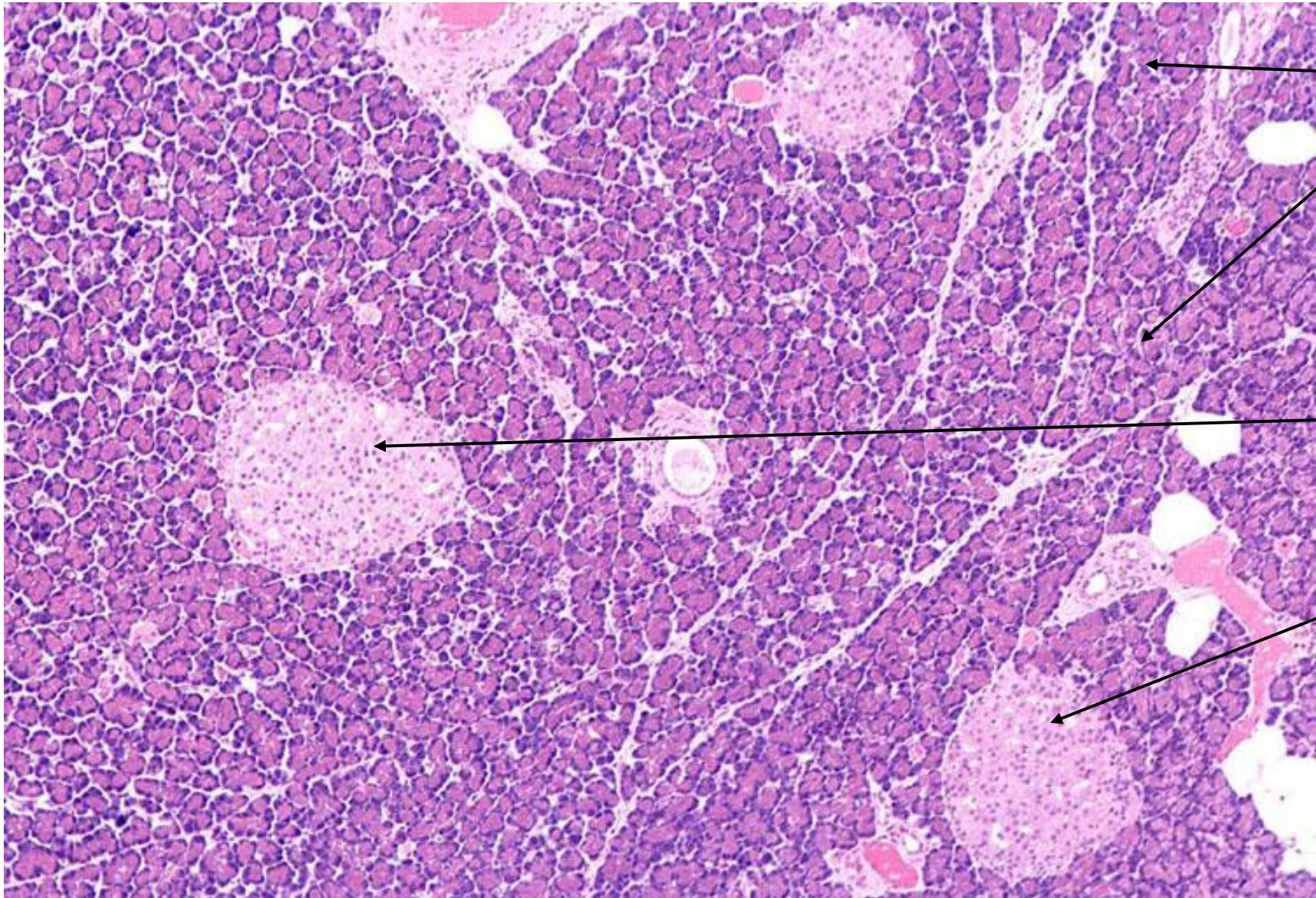

\_\_\_\_\_

\_\_\_\_\_

\_\_\_\_\_

\_\_\_\_\_

\_\_\_\_\_

\_\_\_\_\_



## BLOOD CELL MODELS



**Erythrocyte**



**Platelet**



## BLOOD CELL MODELS



**Neutrophil**



**Eosinophil**

## BLOOD CELL MODELS



**Basophil**



**Monocyte**



## BLOOD CELL MODELS



**Lymphocyte**

## BLOOD CELL MODELS



---

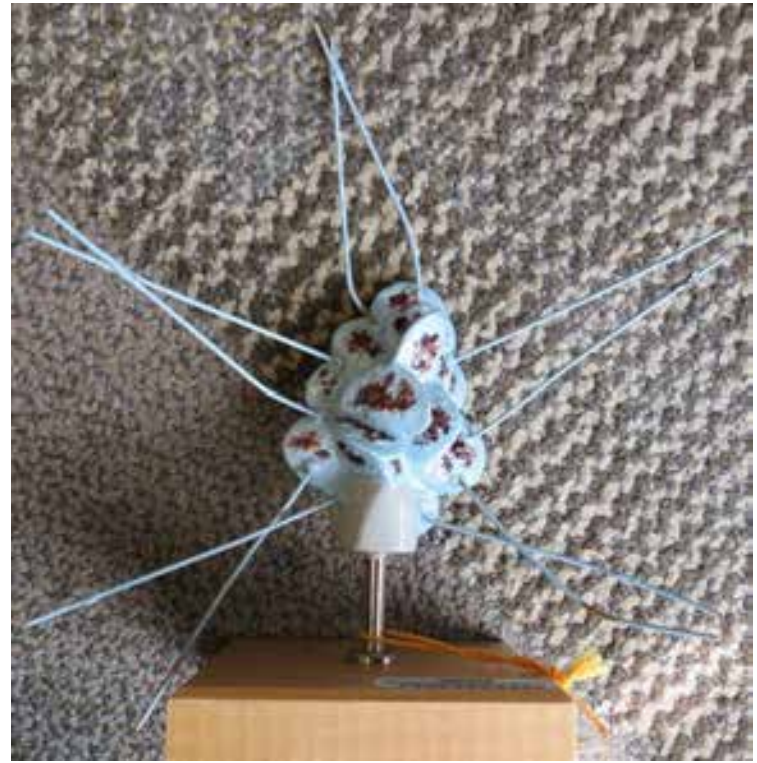

---



## BLOOD CELL MODELS



## BLOOD CELL MODELS



\_\_\_\_\_



\_\_\_\_\_



## BLOOD CELL MODELS



\_\_\_\_\_

## BLOOD SMEAR SLIDES

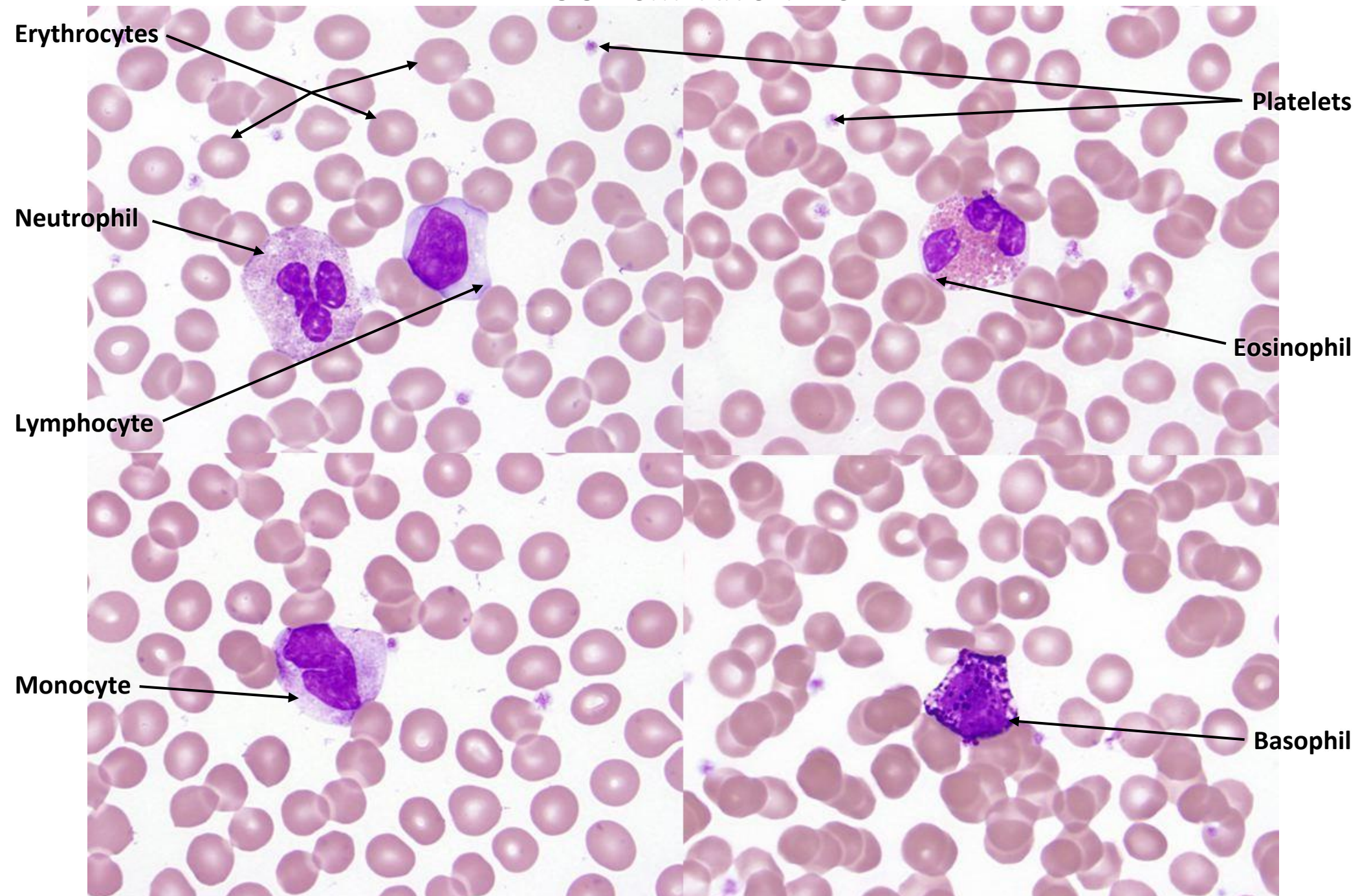



## BLOOD SMEAR SLIDES

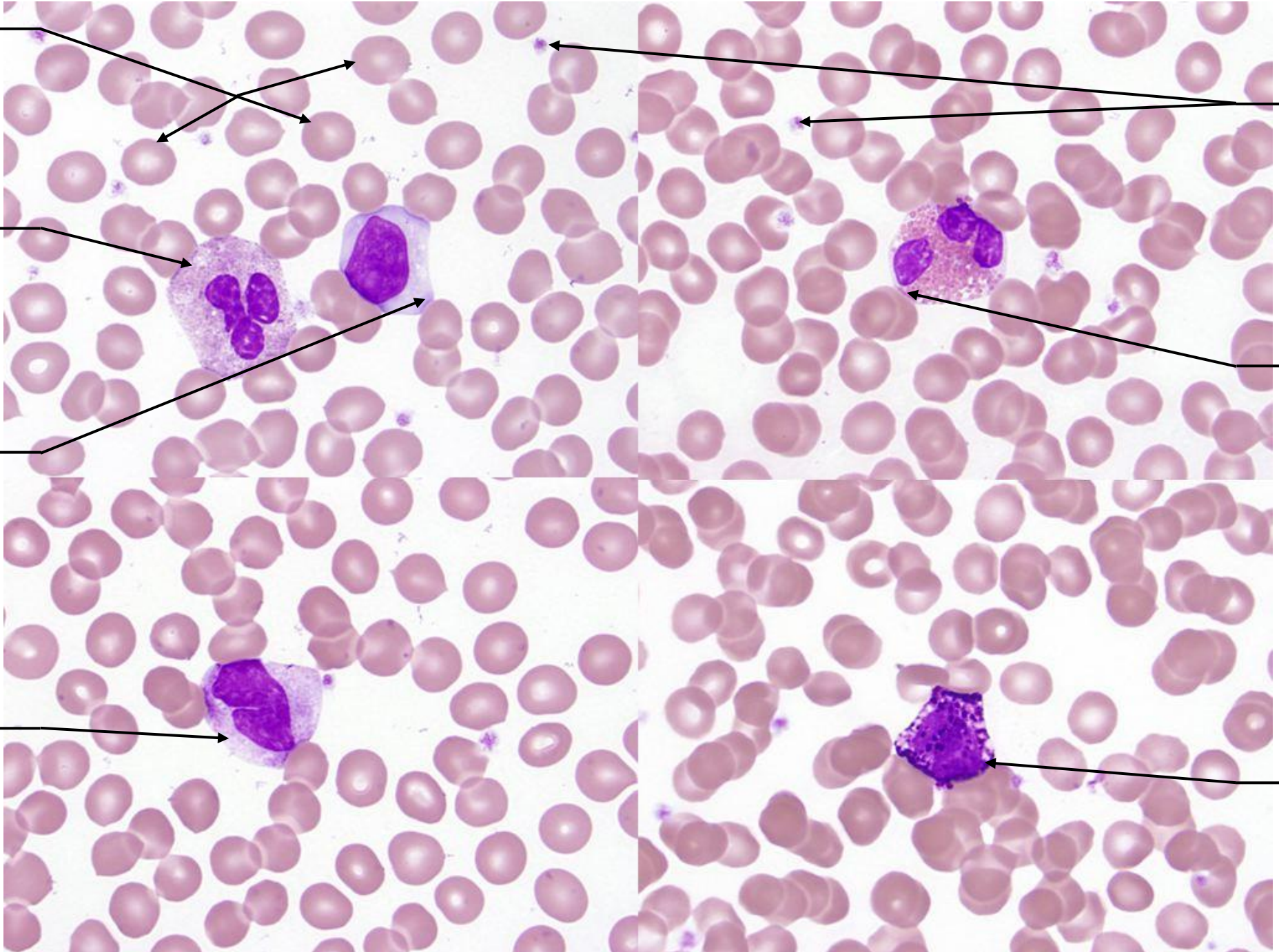

# HEART MODEL

## ANTERIOR VIEW

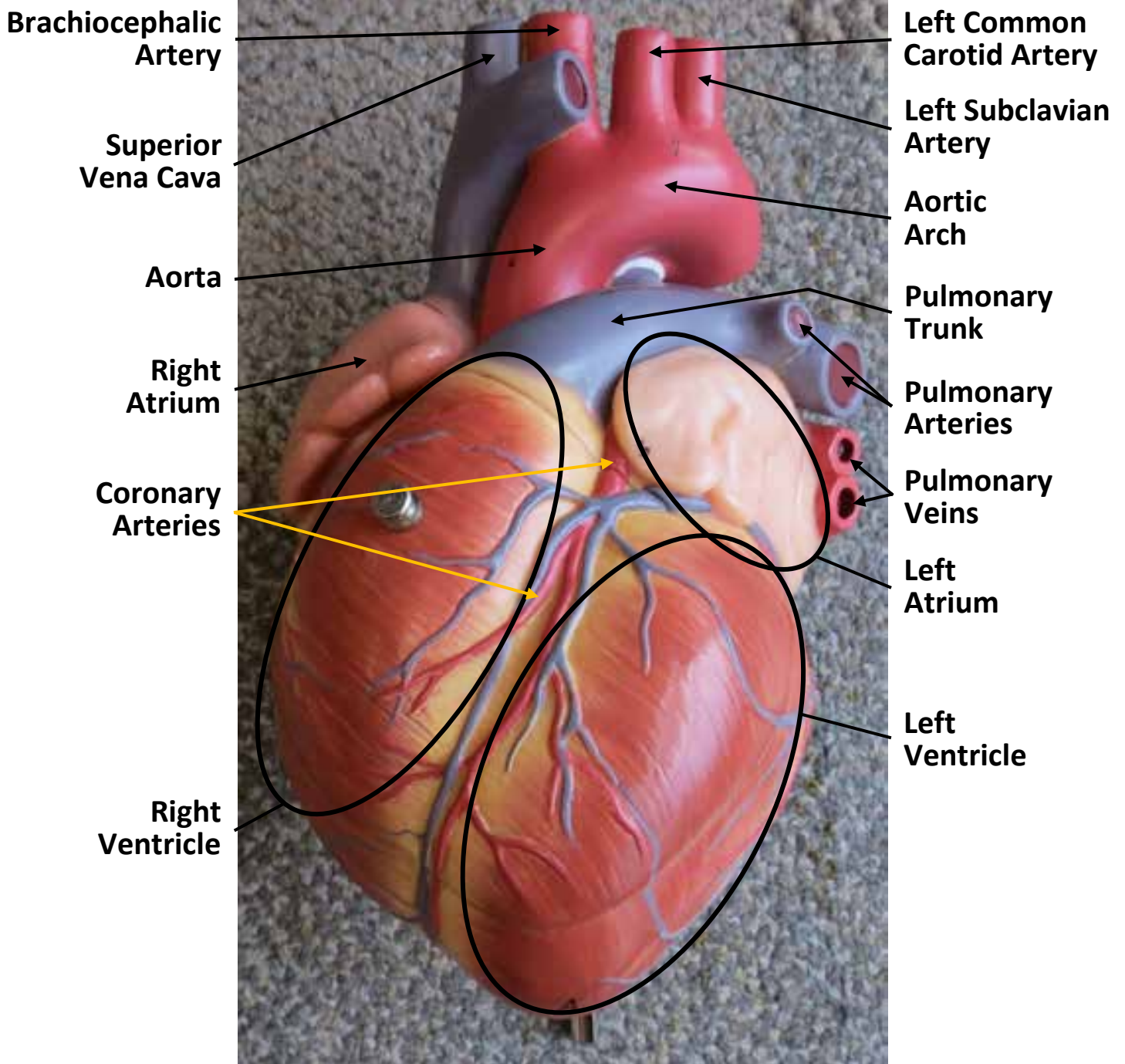



# HEART MODEL

## LEFT VIEW

Left Common  
Carotid Artery

Pulmonary  
Trunk

Left  
Atrium

Left  
Ventricle

Brachiocephalic  
Artery

Left Subclavian  
Artery

Aortic  
Arch

Pulmonary  
Arteries

Pulmonary  
Veins

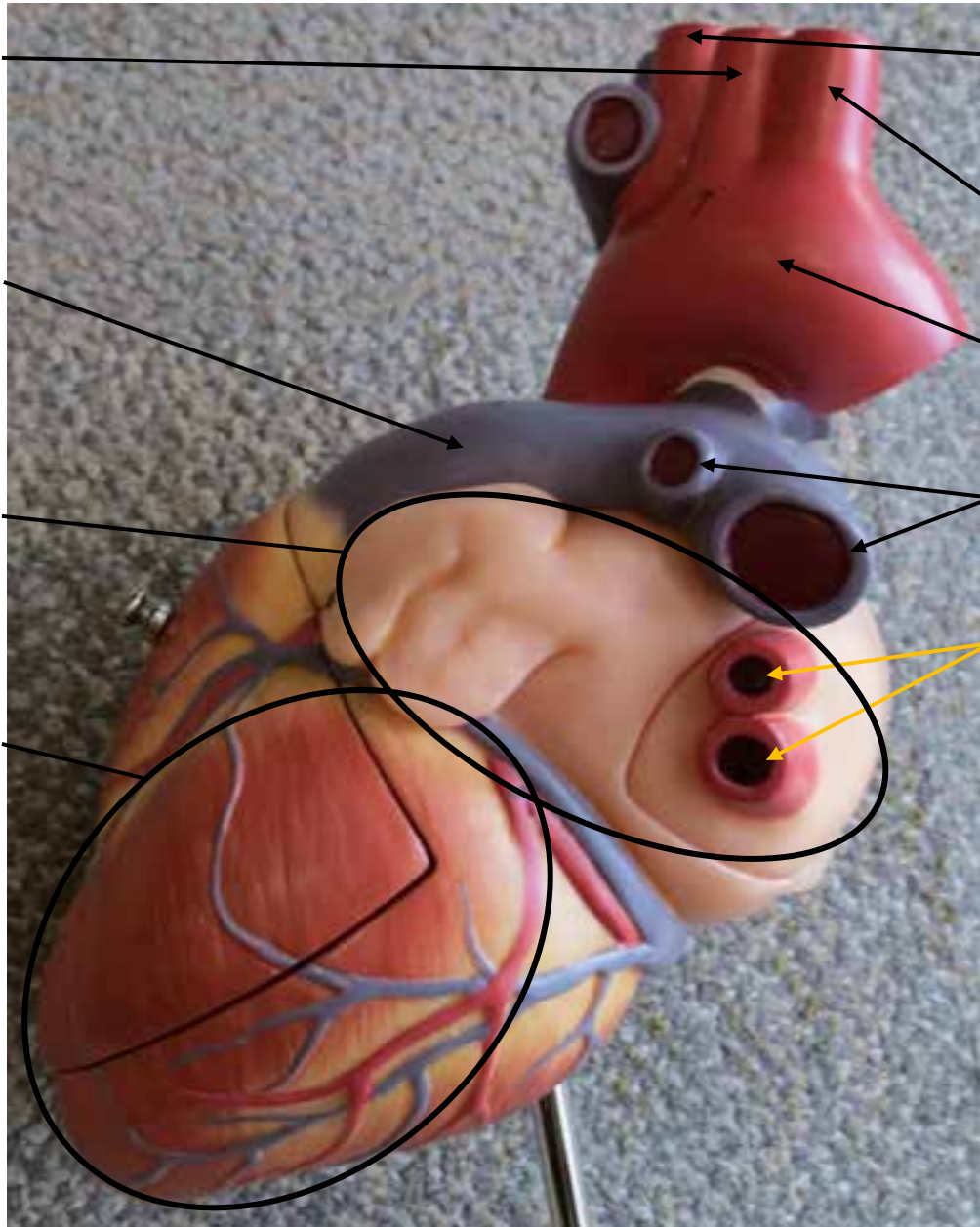

# HEART MODEL

## ANTERIOR VIEW

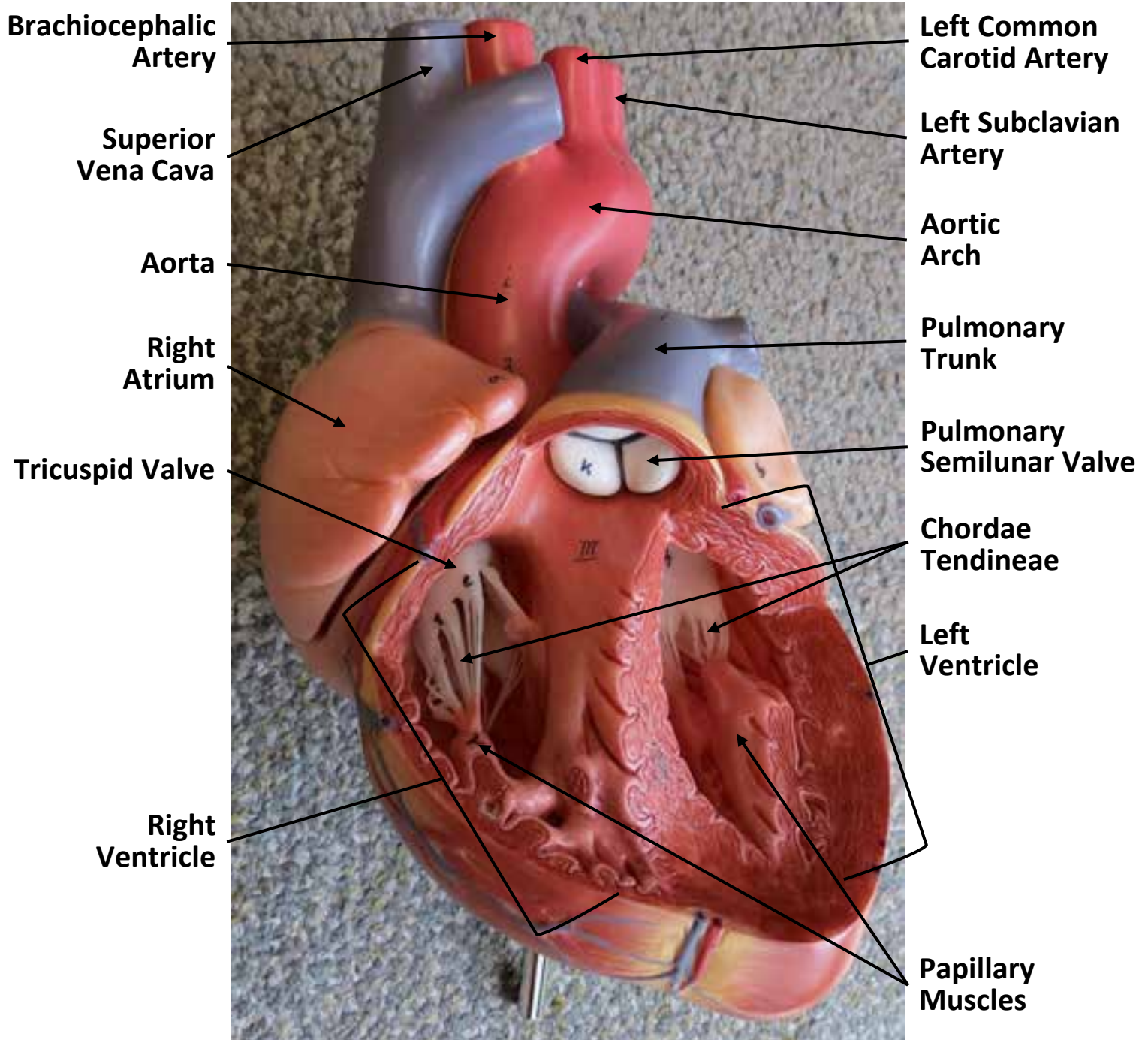



# HEART MODEL

## ANTERIOR VIEW

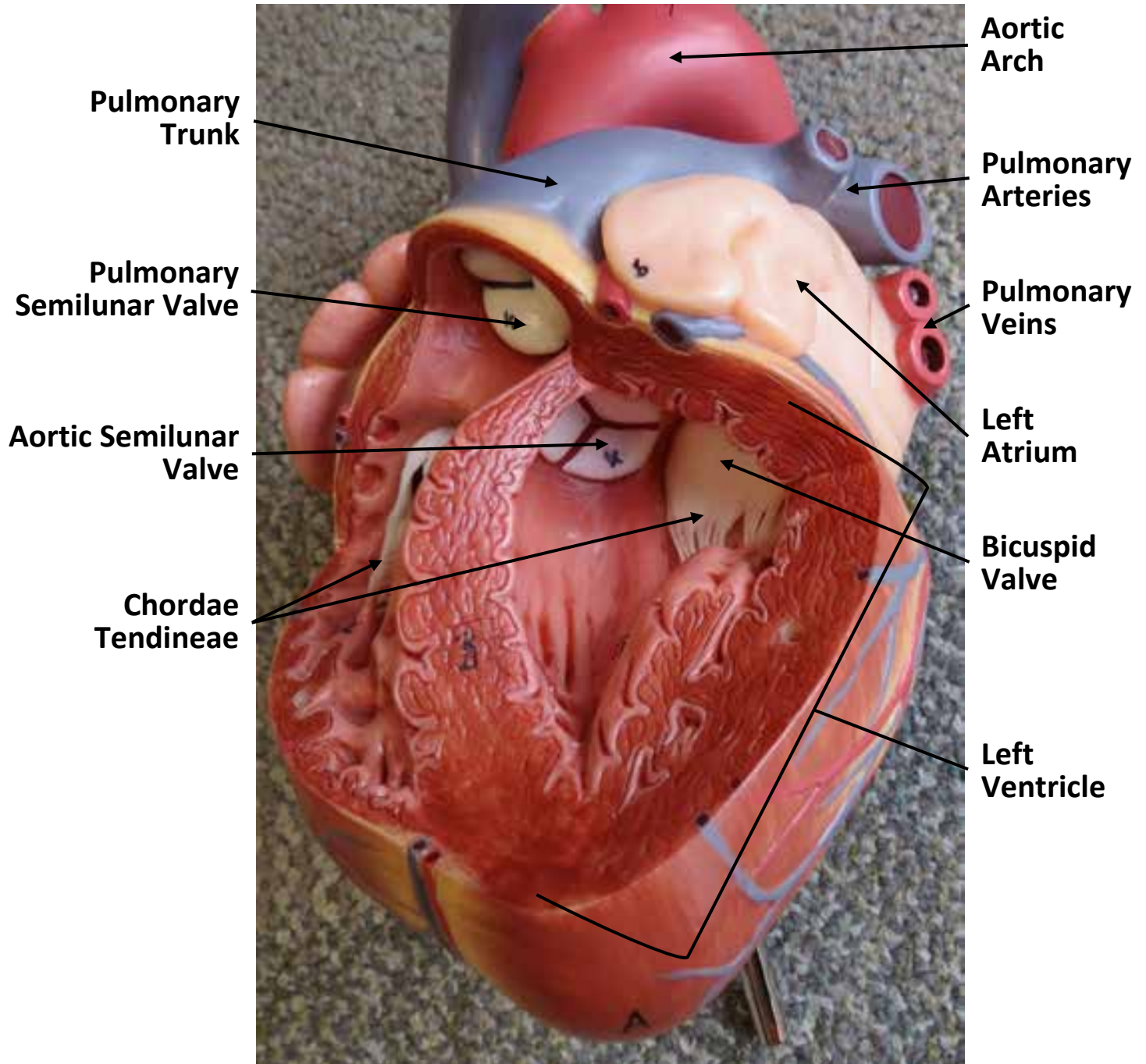

# HEART MODEL

## RIGHT VIEW

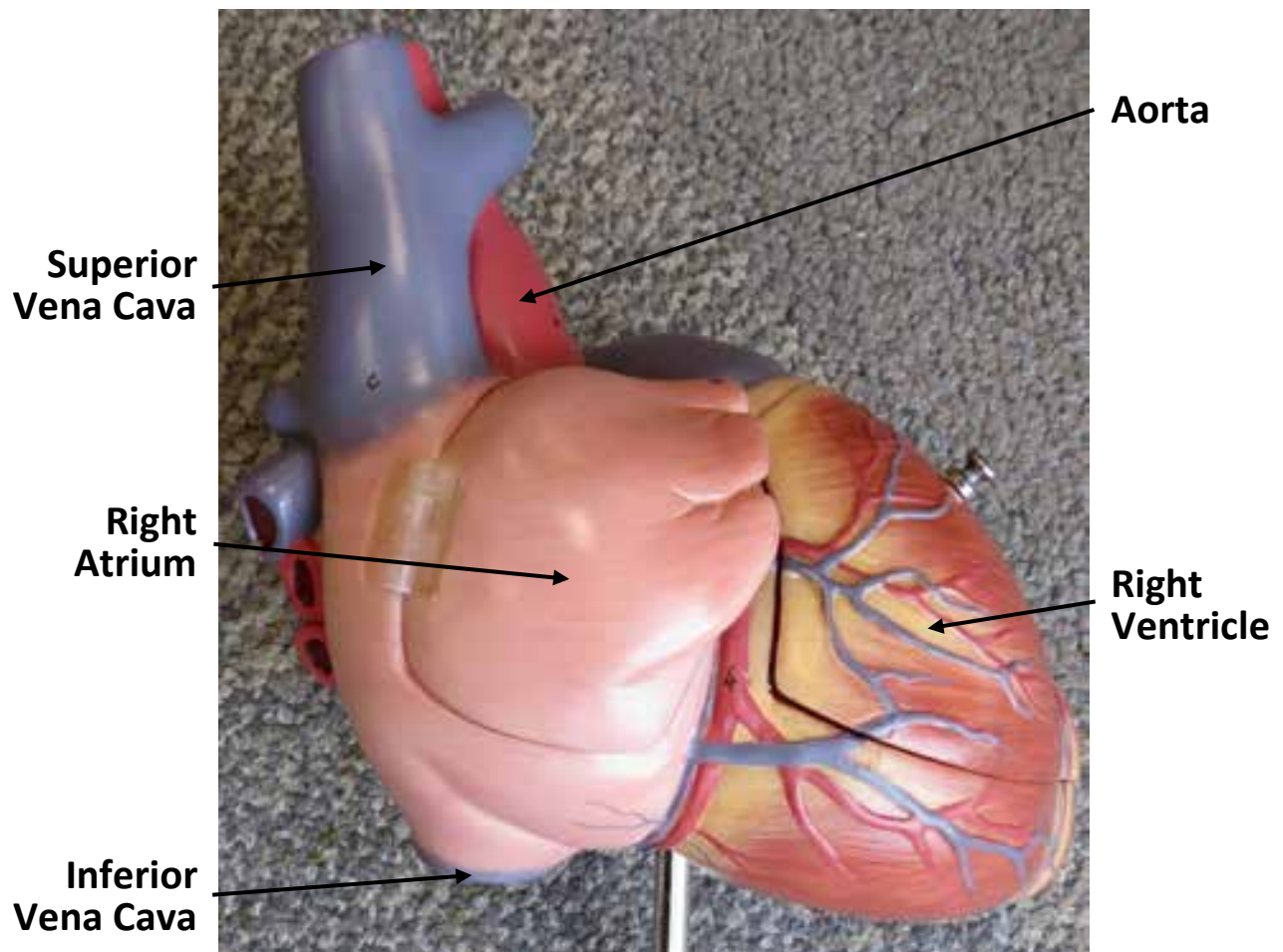



# HEART MODEL

## RIGHT VIEW

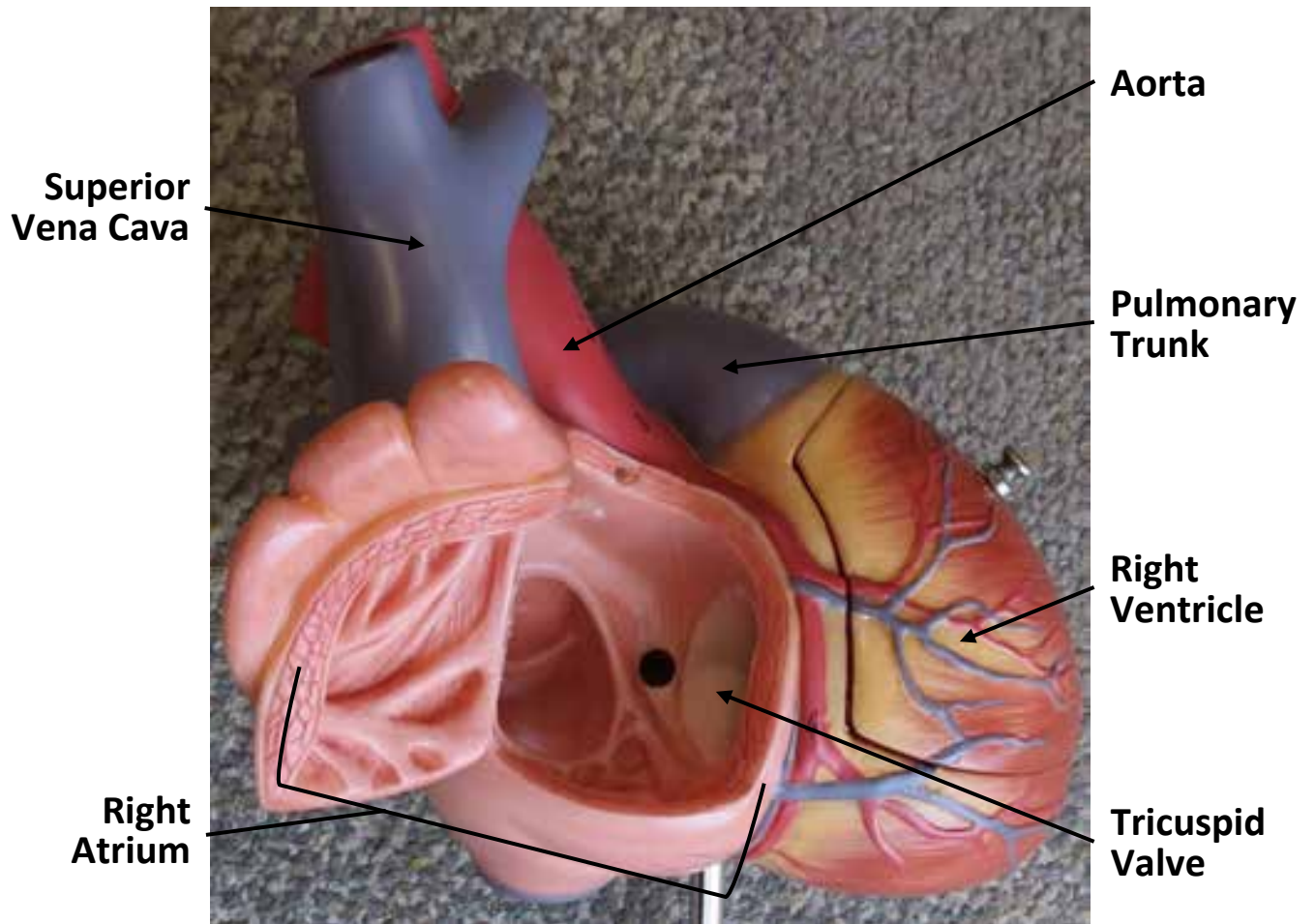

# HEART MODEL

## POSTERIOR VIEW

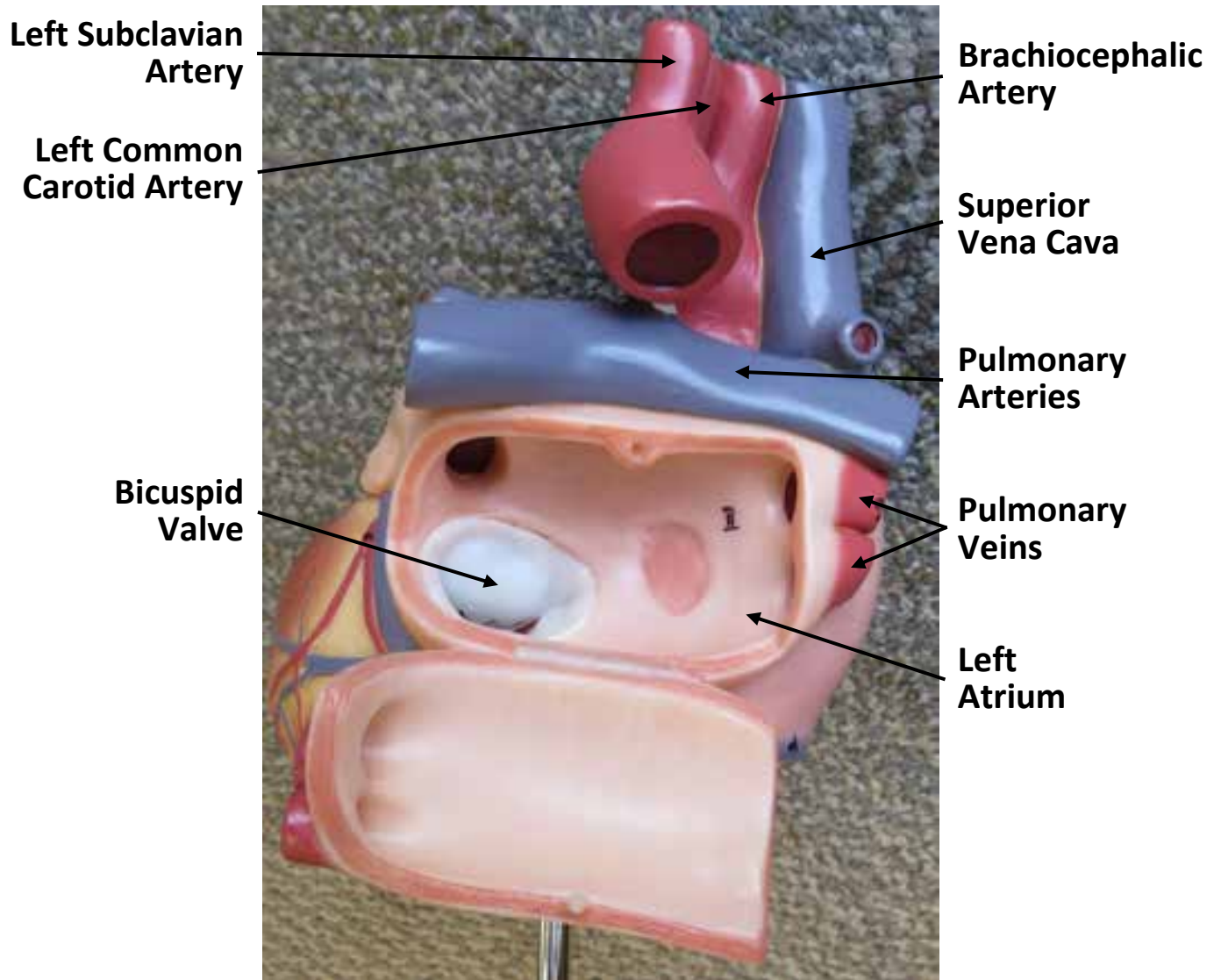



# HEART MODEL

## POSTERIOR VIEW

Left Subclavian  
Artery

Left Common  
Carotid Artery

Pulmonary  
Arteries

Pulmonary  
Veins

Left  
Atrium

Brachiocephalic  
Artery

Superior  
Vena Cava

Pulmonary  
Veins

Right  
Atrium

Inferior  
Vena Cava

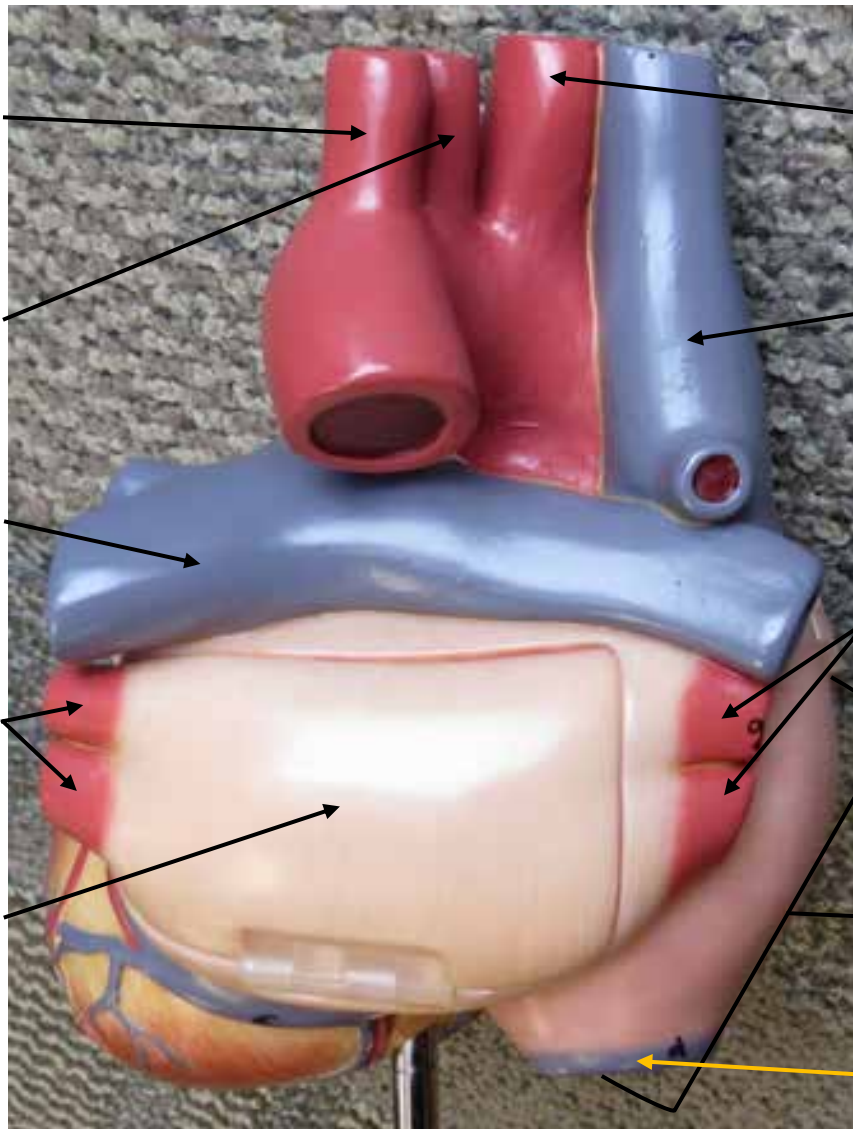

# HEART MODEL

## ANTERIOR VIEW

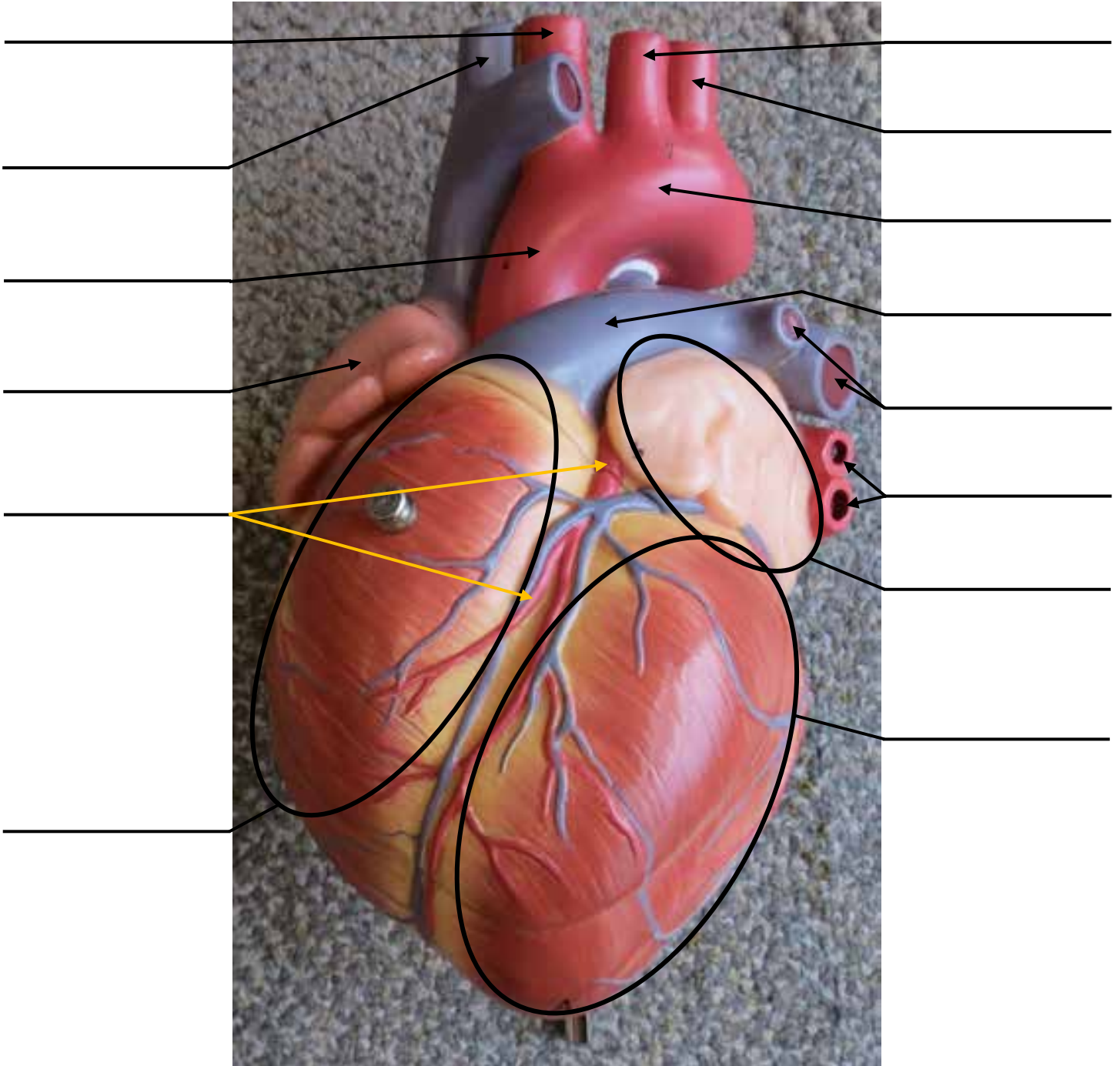



# HEART MODEL

## LEFT VIEW

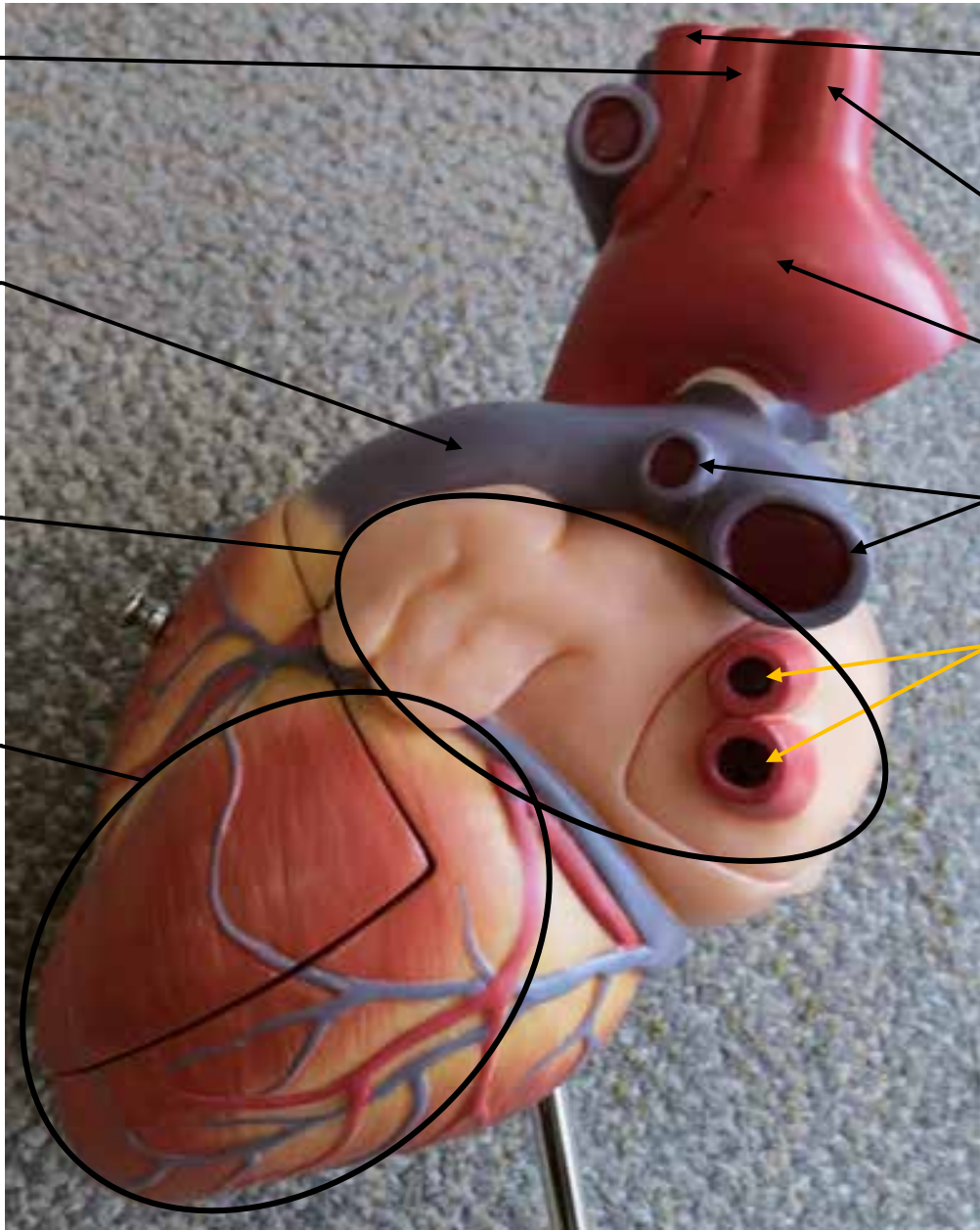

# HEART MODEL

## ANTERIOR VIEW

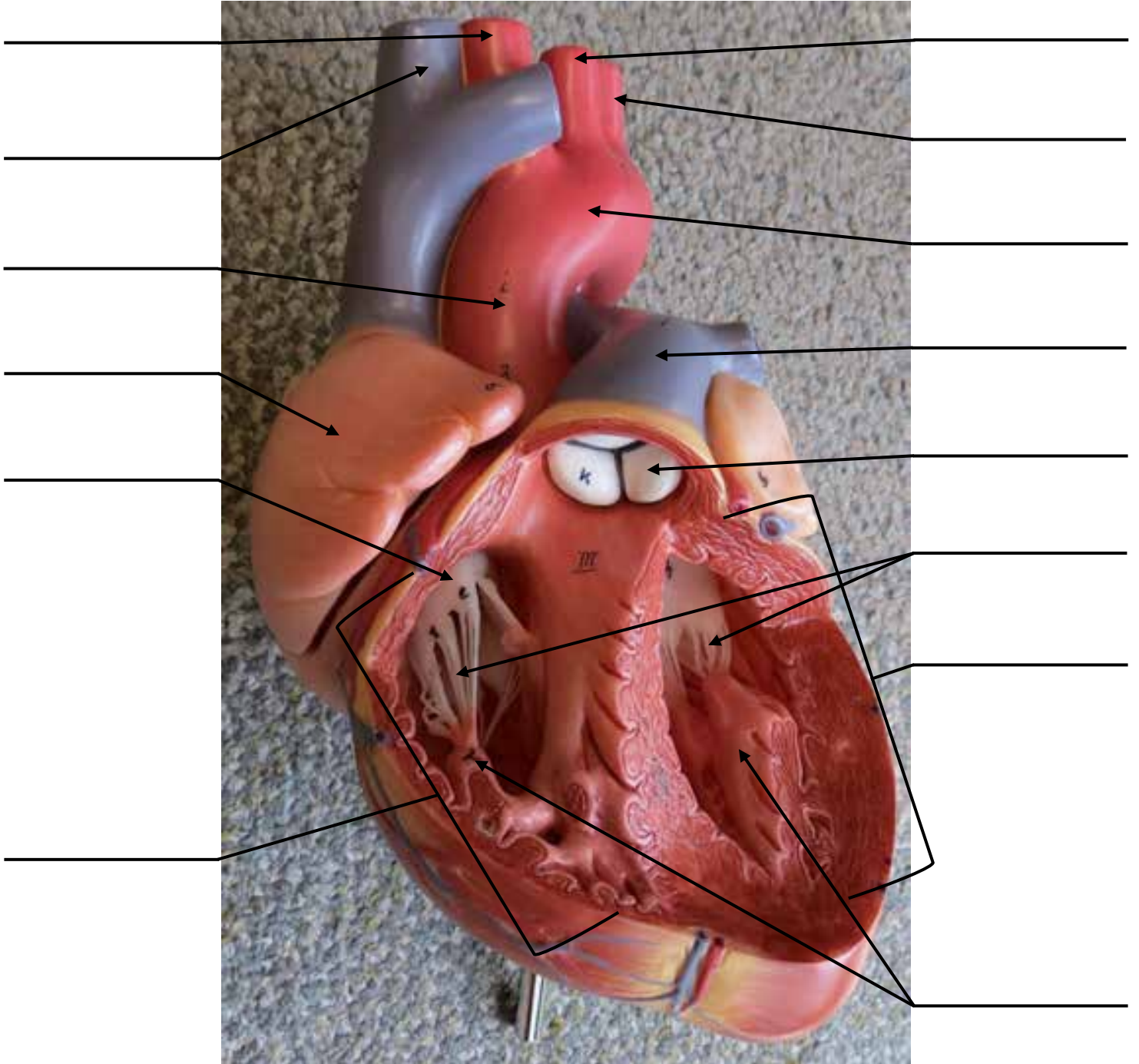



# HEART MODEL

## ANTERIOR VIEW

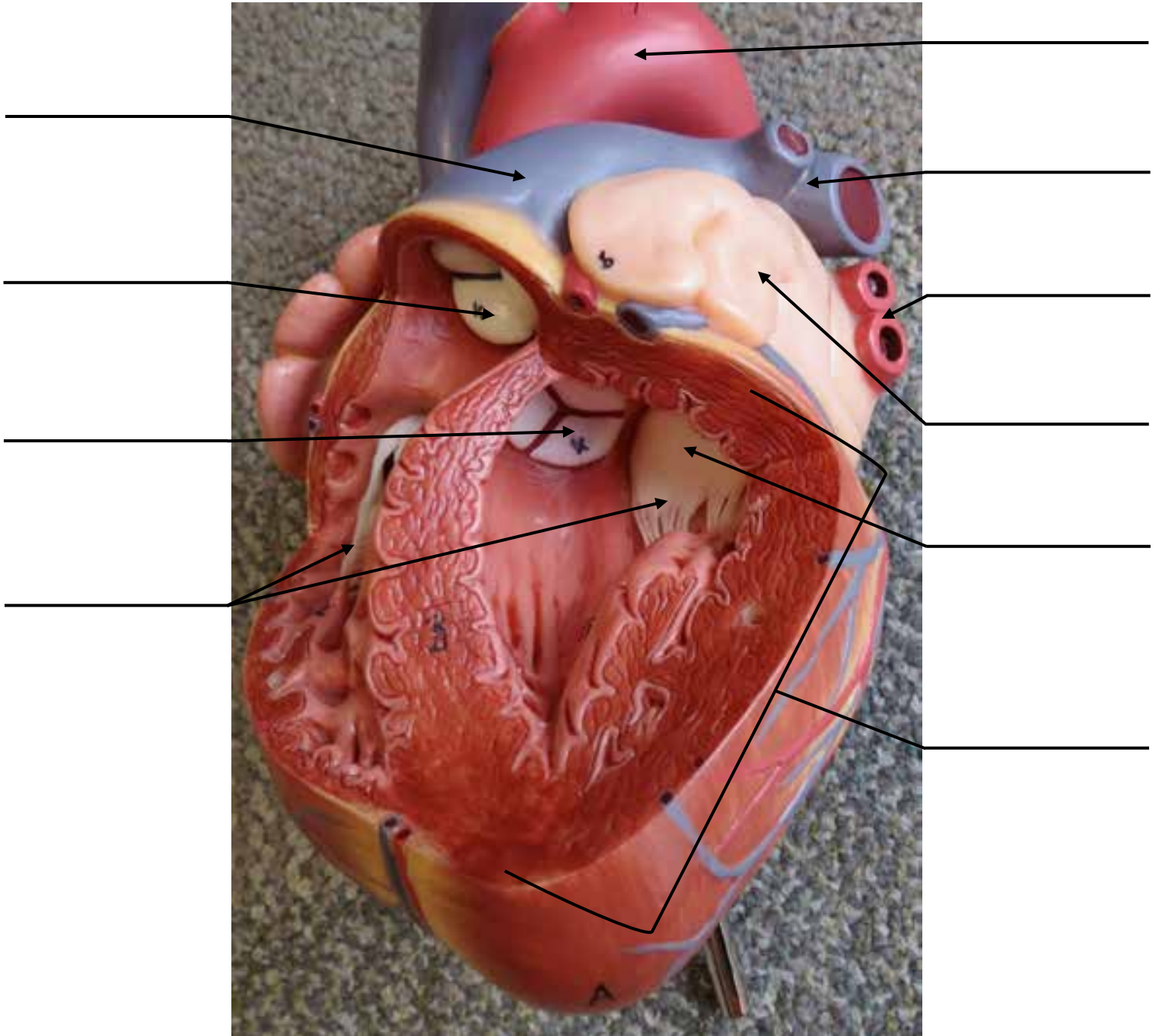

# HEART MODEL

## RIGHT VIEW

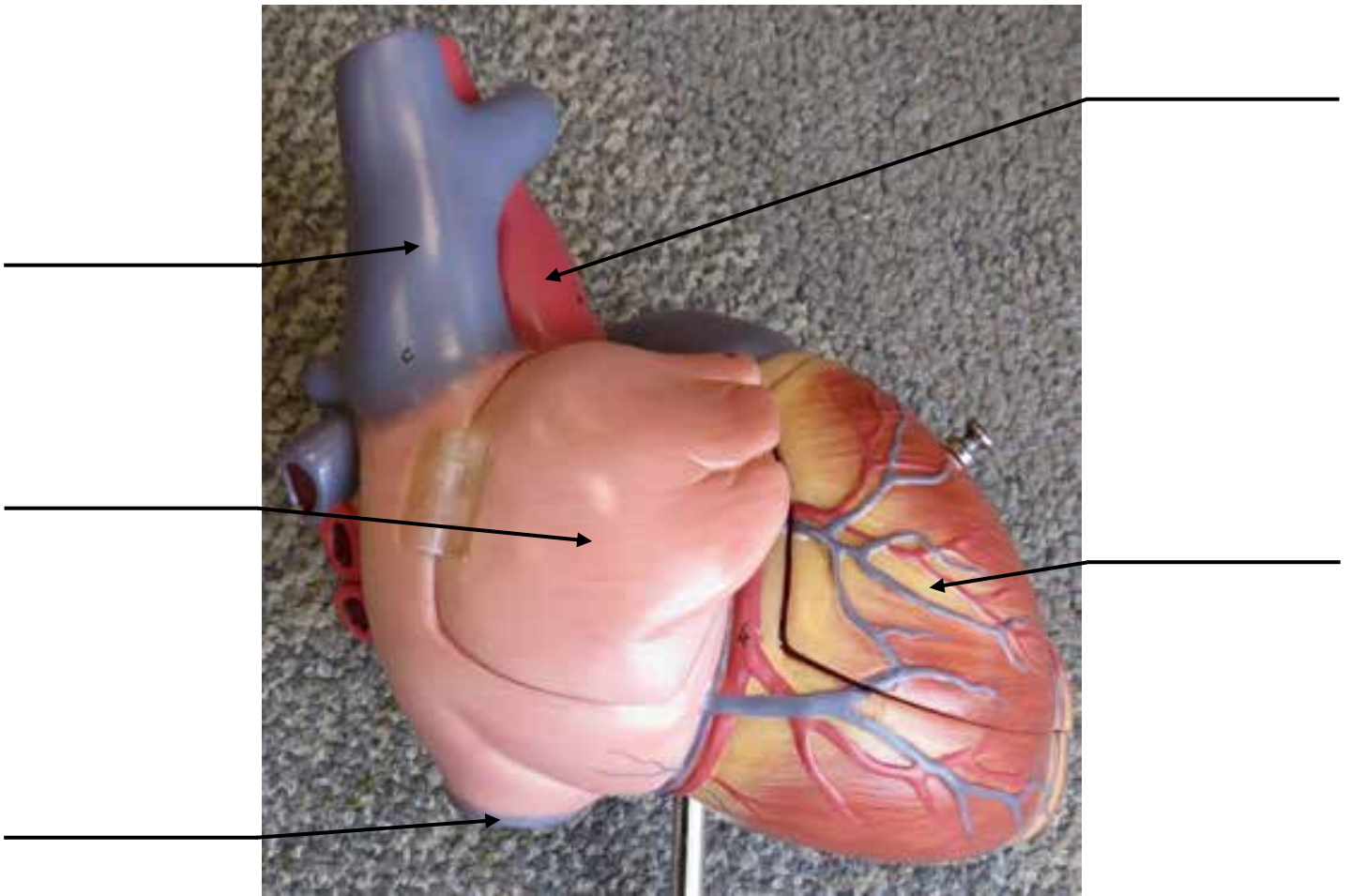



# HEART MODEL

## RIGHT VIEW

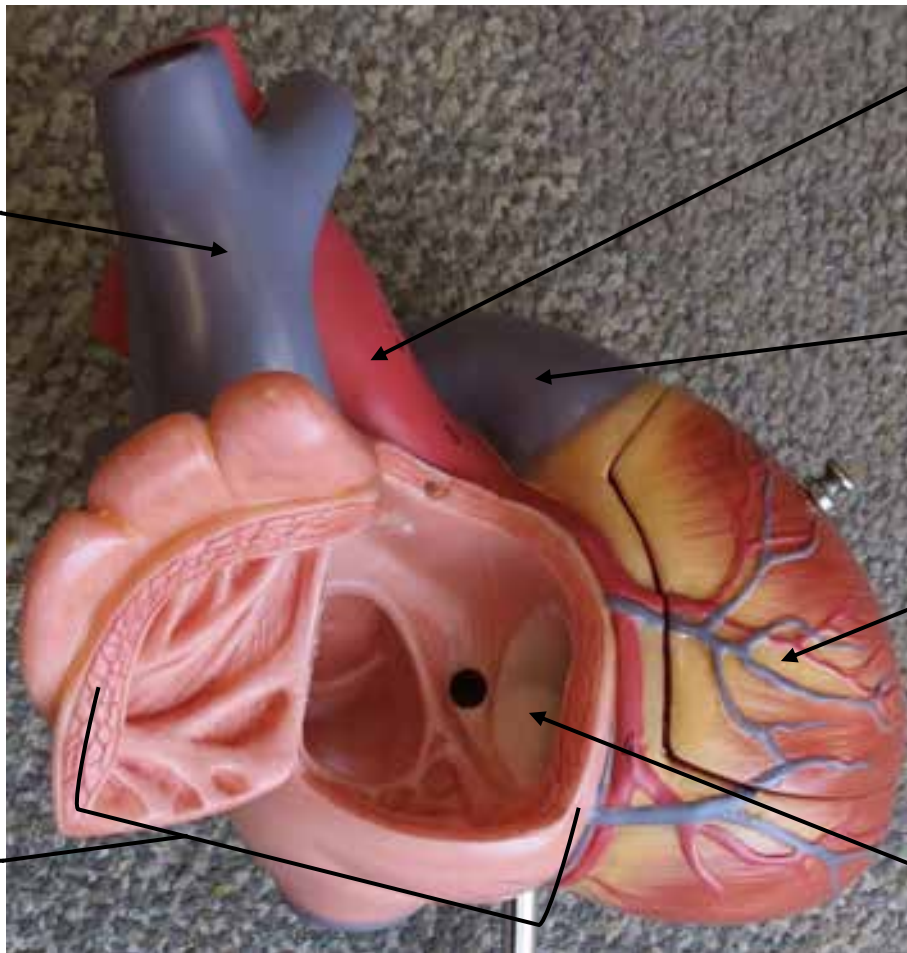

# HEART MODEL

## POSTERIOR VIEW

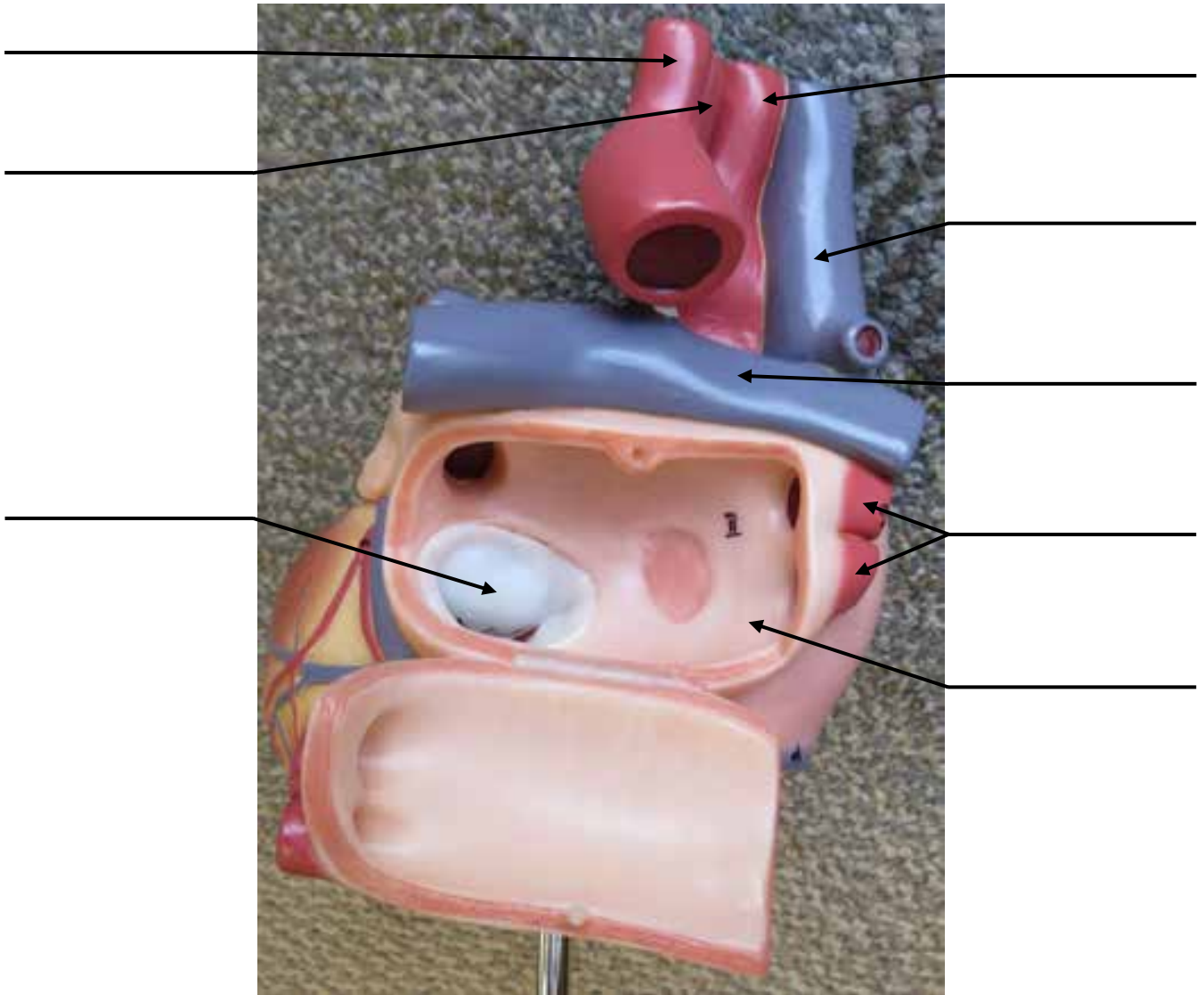



# HEART MODEL

## POSTERIOR VIEW

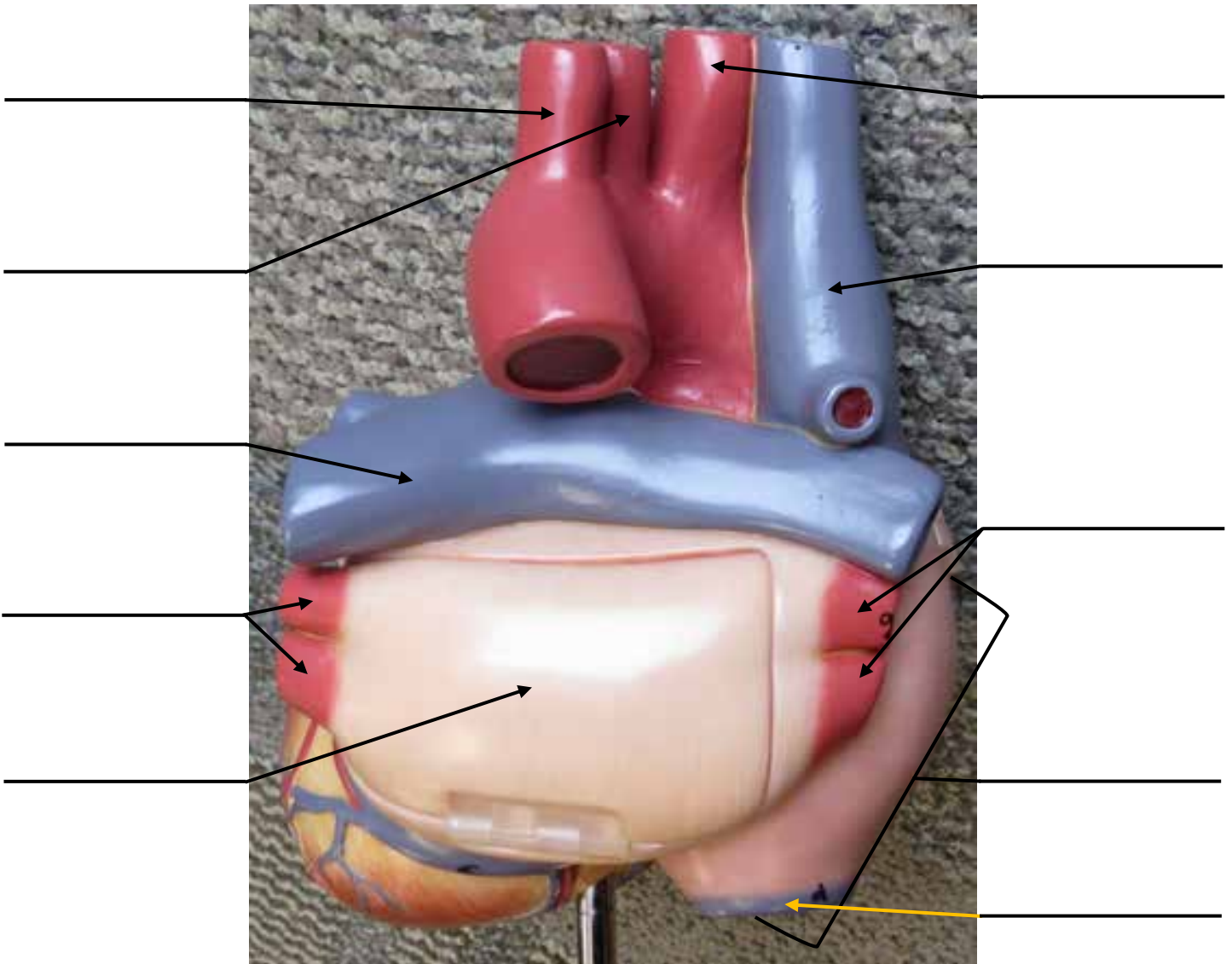

# ARTERY & VEIN MODEL



**Tunica  
Externa**

**Tunica  
Interna**

**Artery**

**Vein**

**Vein  
Valve**

**Tunica  
Media**



# ARTERY & VEIN MODEL



# ARM & LEG MODELS

**Axillary Artery**

**Brachial Artery**

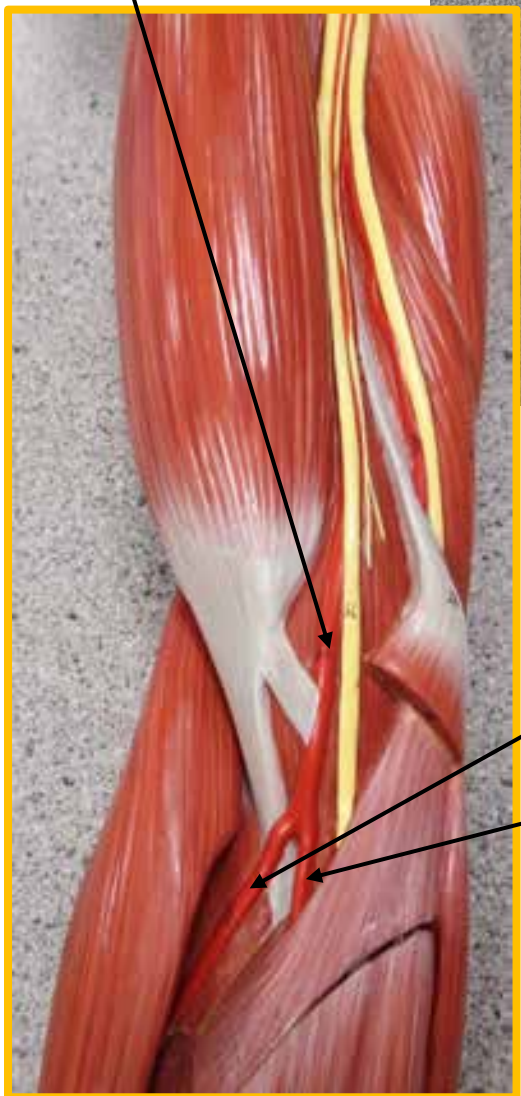
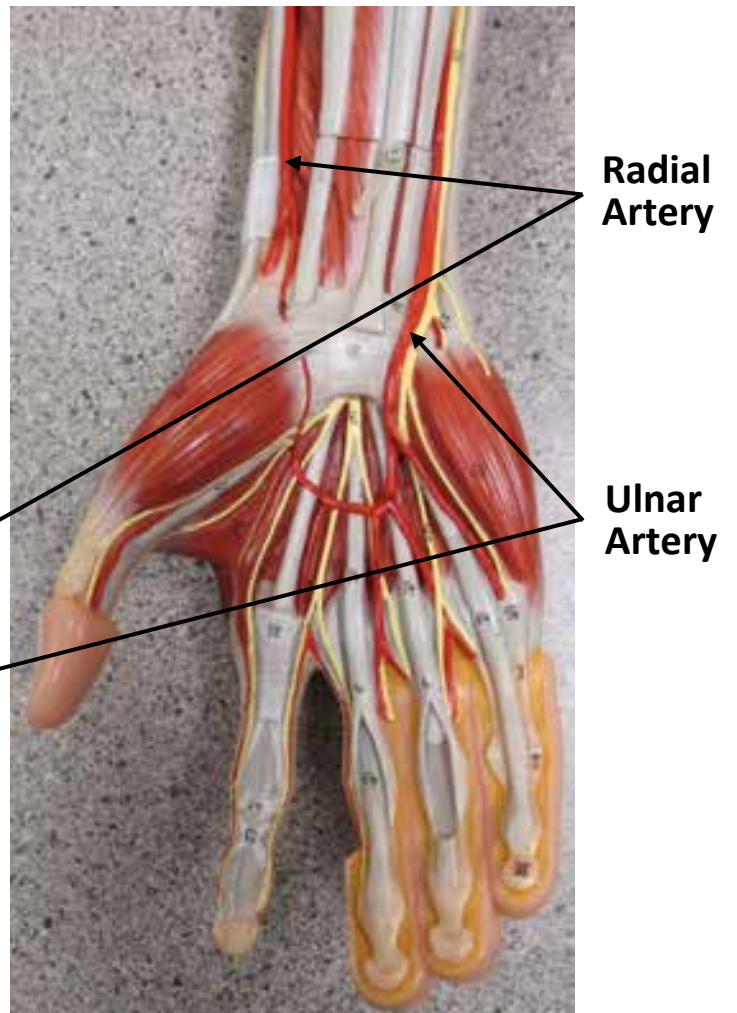
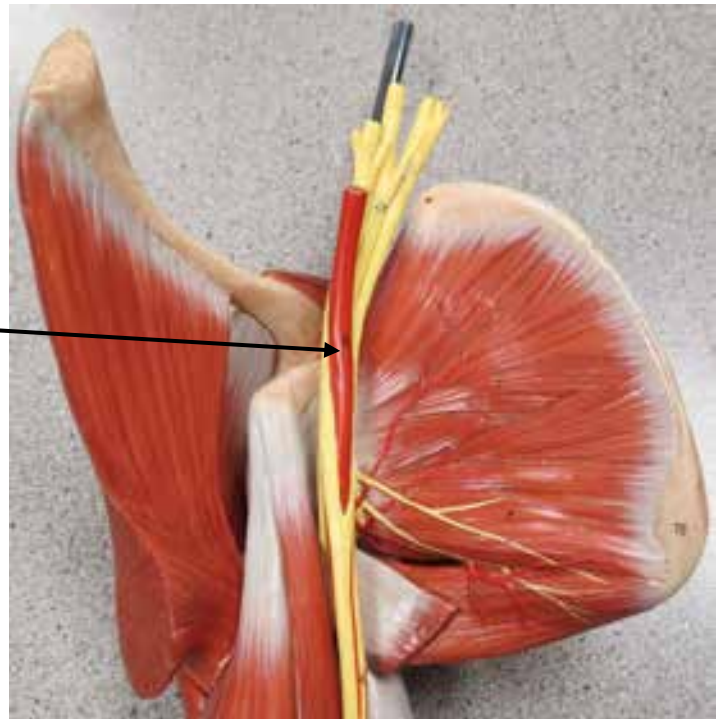



## ARM & LEG MODELS





# ARM & LEG MODELS

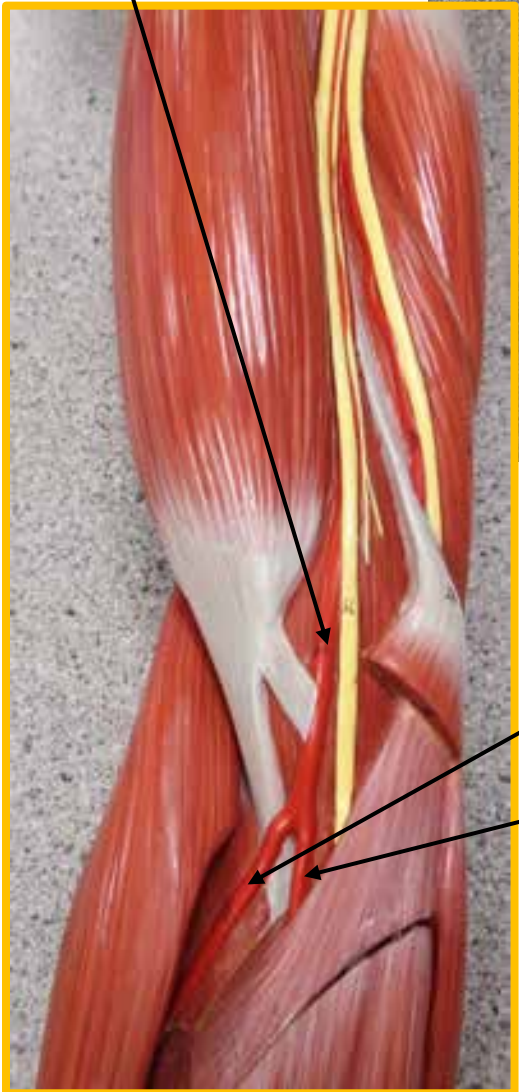
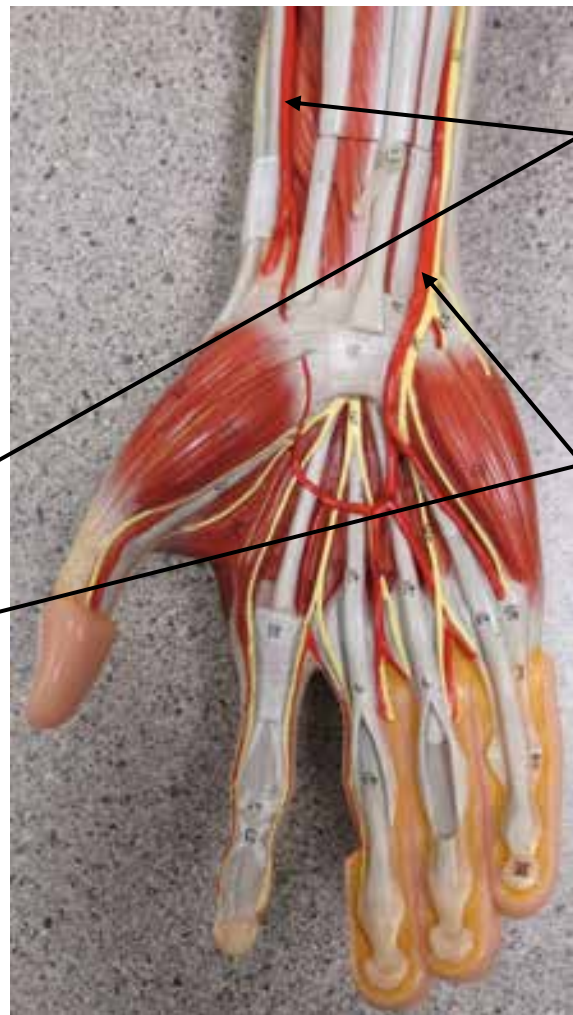
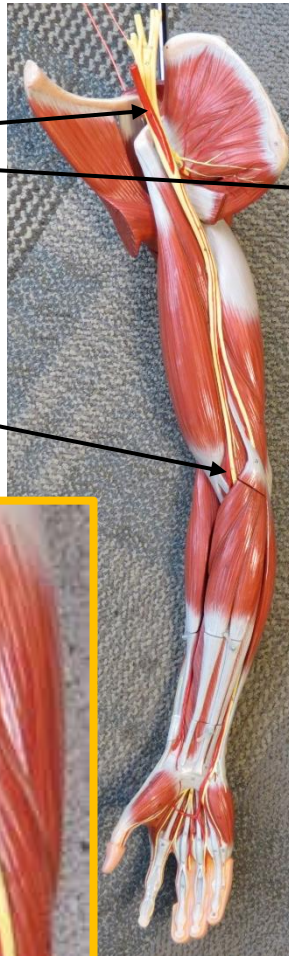
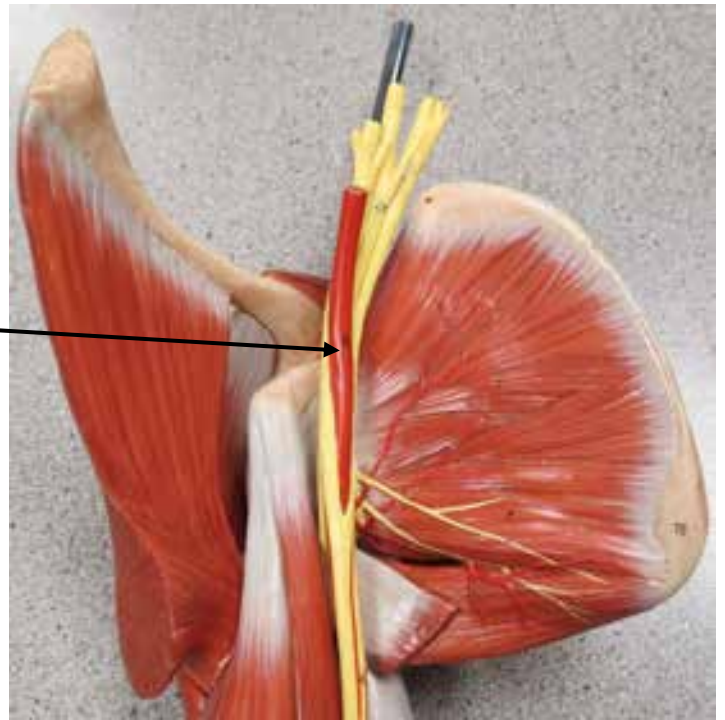



## ARM & LEG MODELS

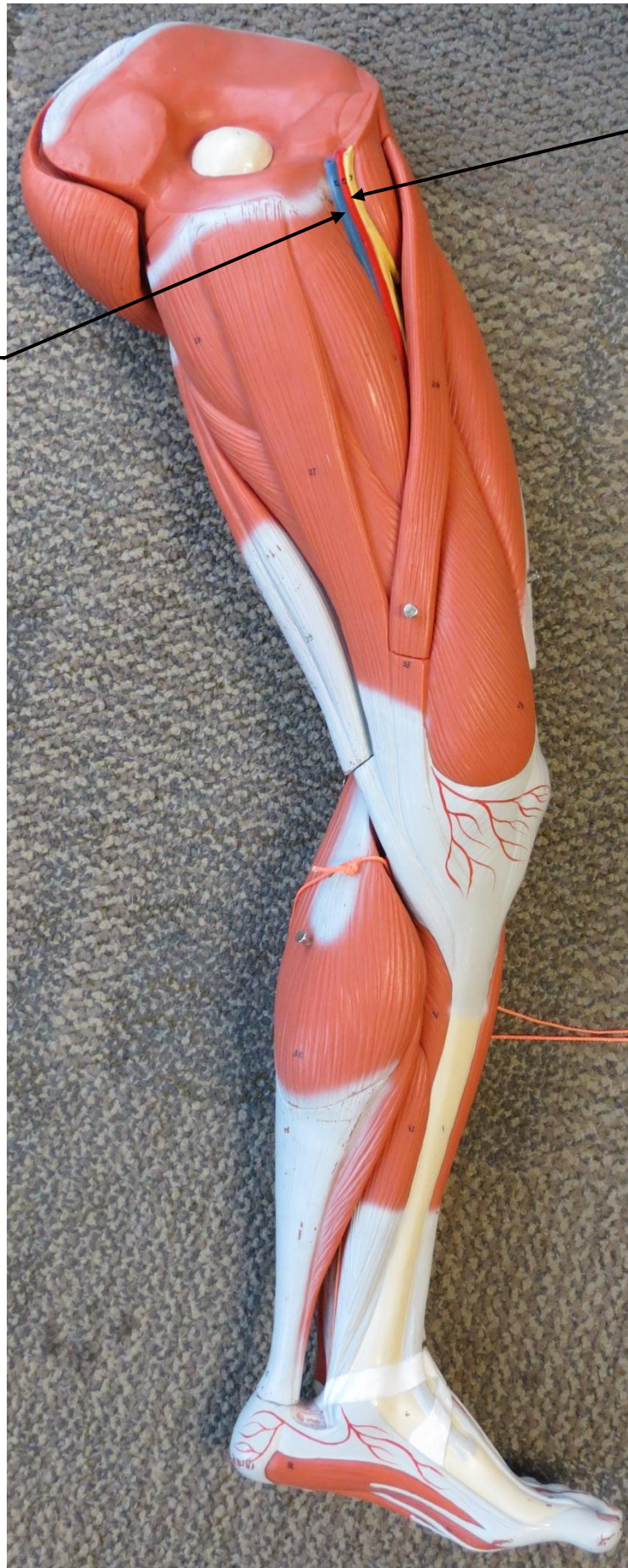



# FLAT CIRCULATORY MODEL

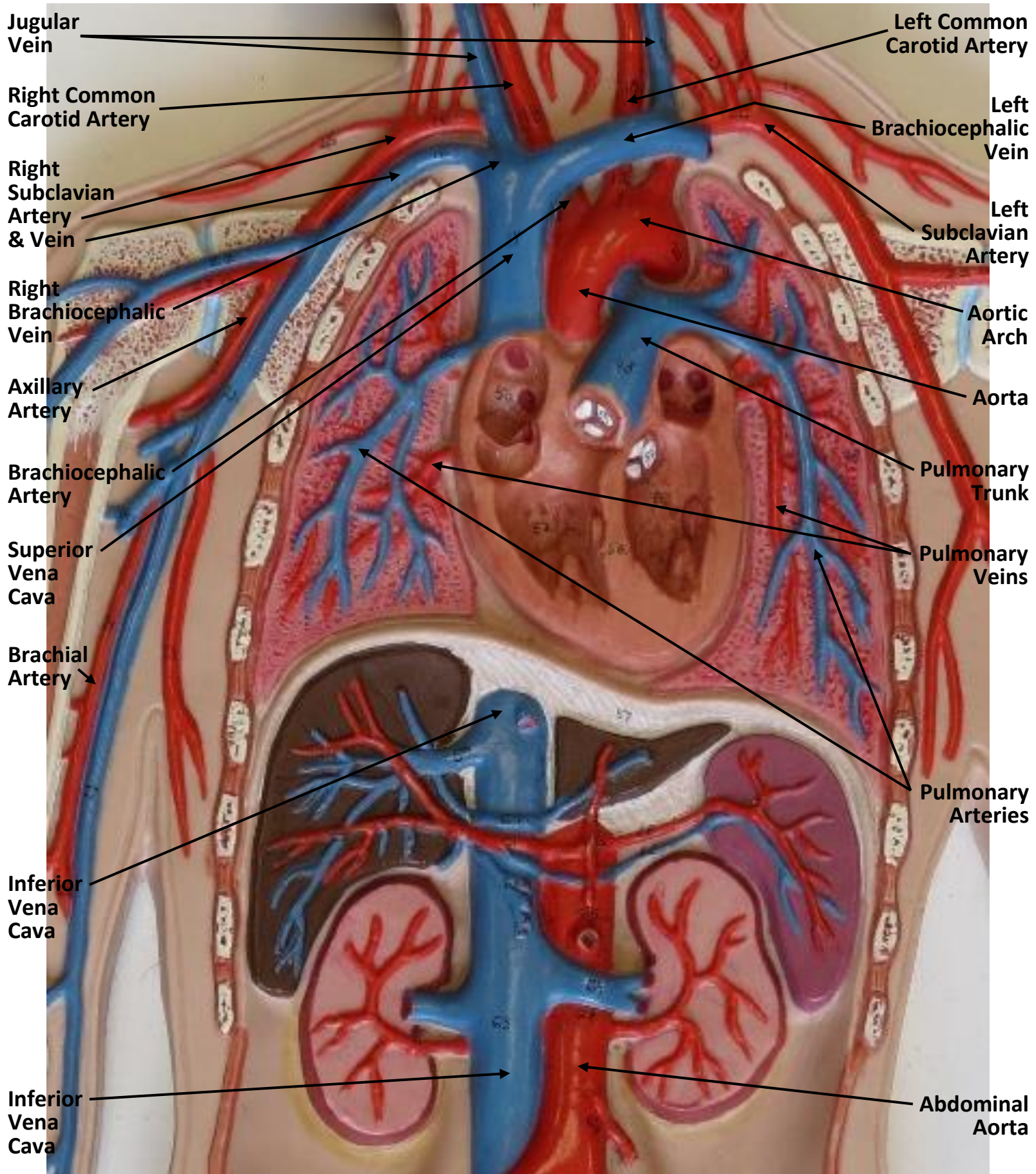



# FLAT CIRCULATORY MODEL

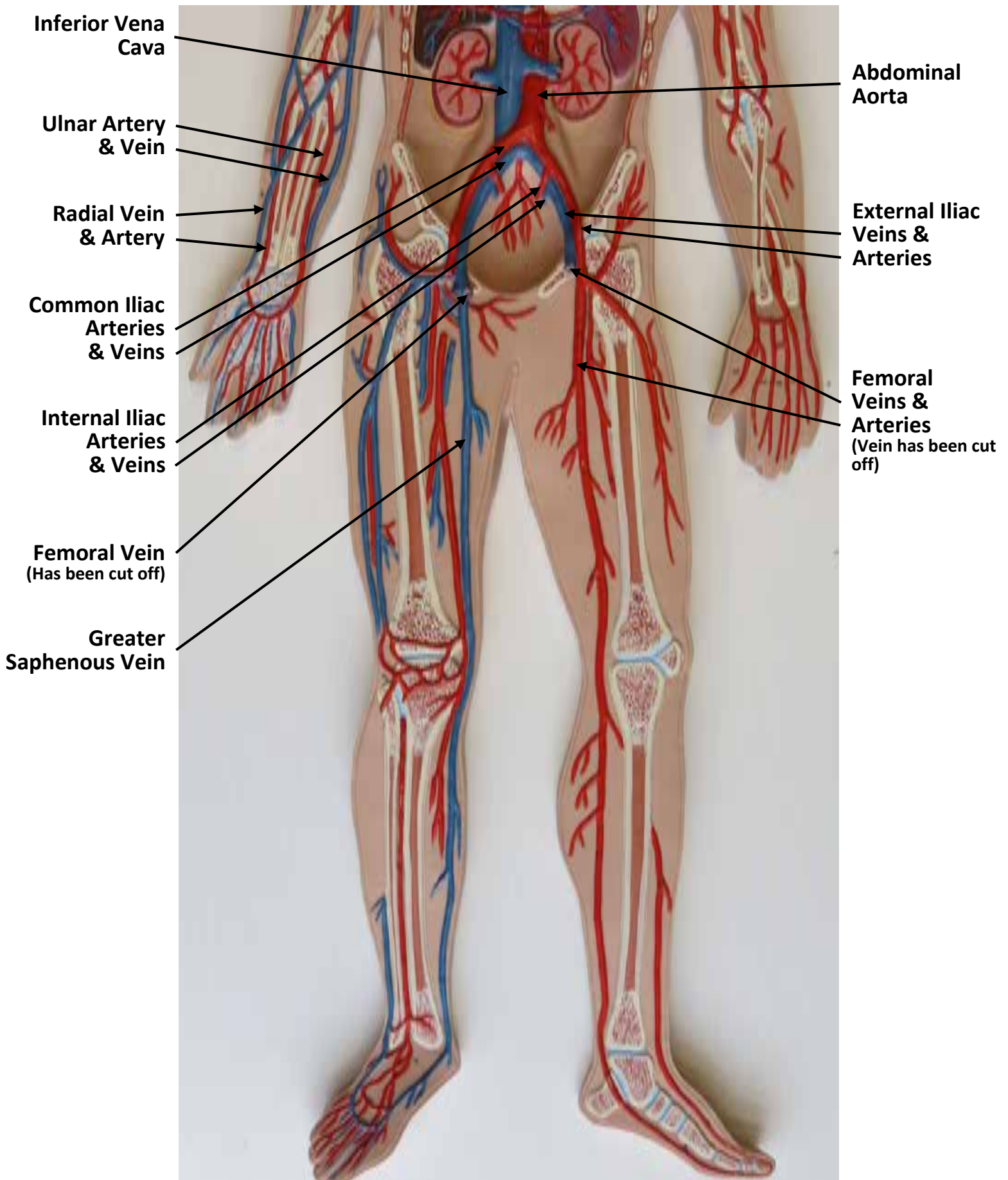

# FLAT CIRCULATORY MODEL

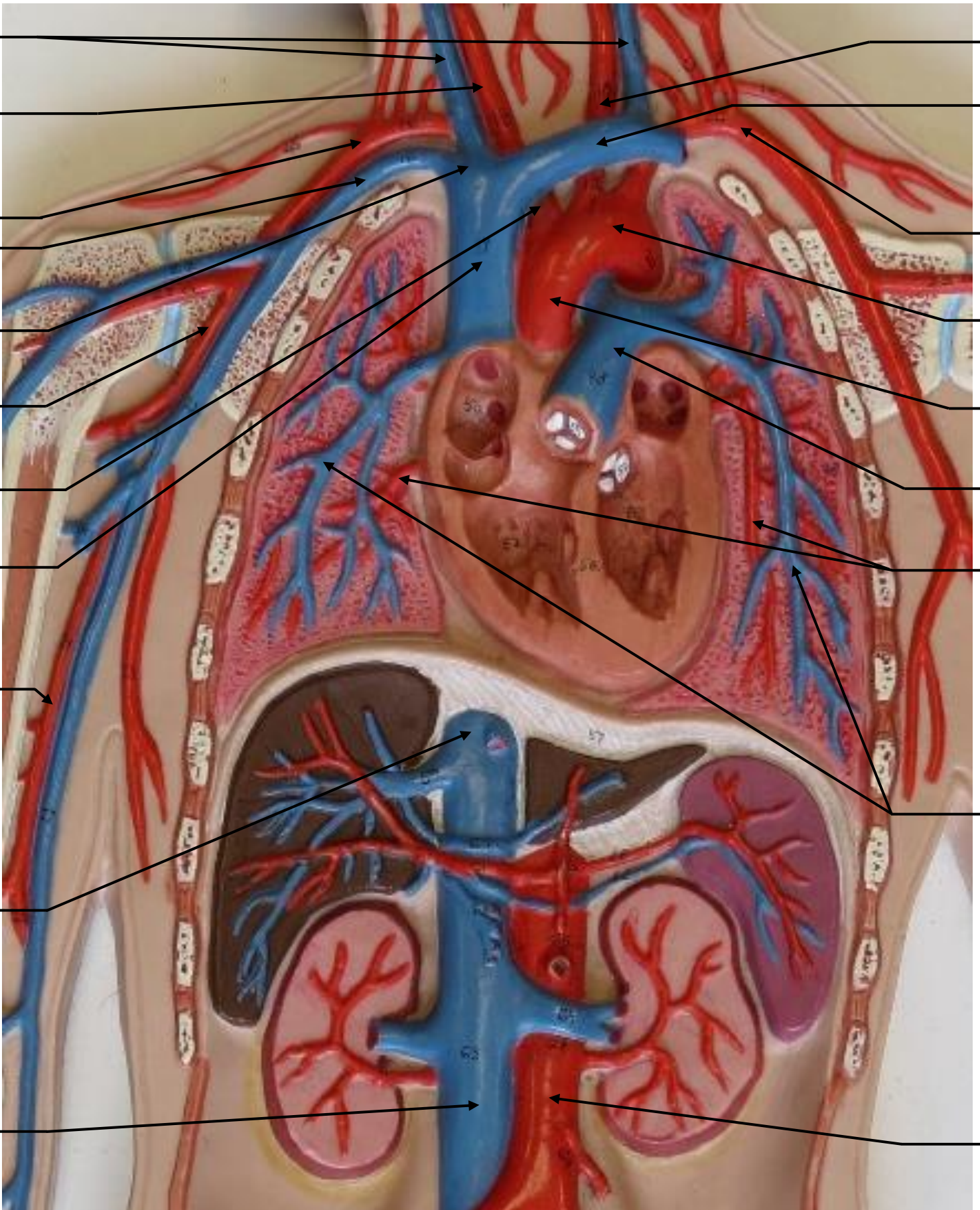



# FLAT CIRCULATORY MODEL

