

Cell Model

Secretory Vesicle

Smooth Endoplasmic Reticulum

Mitochondria

Fat Vacuole

Ribosomes

Golgi Apparatus

Centrioles

Rough Endoplasmic Reticulum (Note Ribosomes)

Lysosome

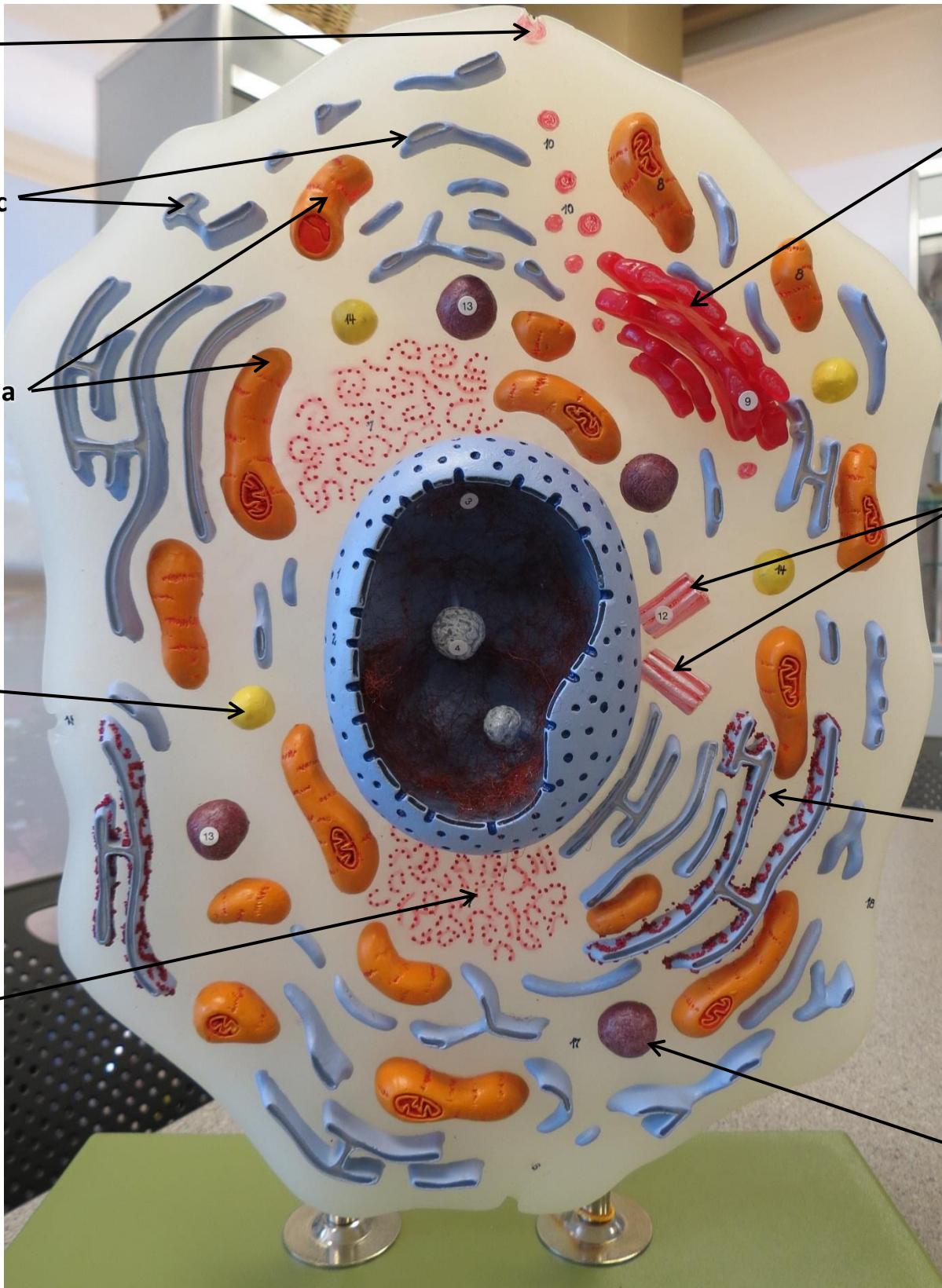

Cell Model

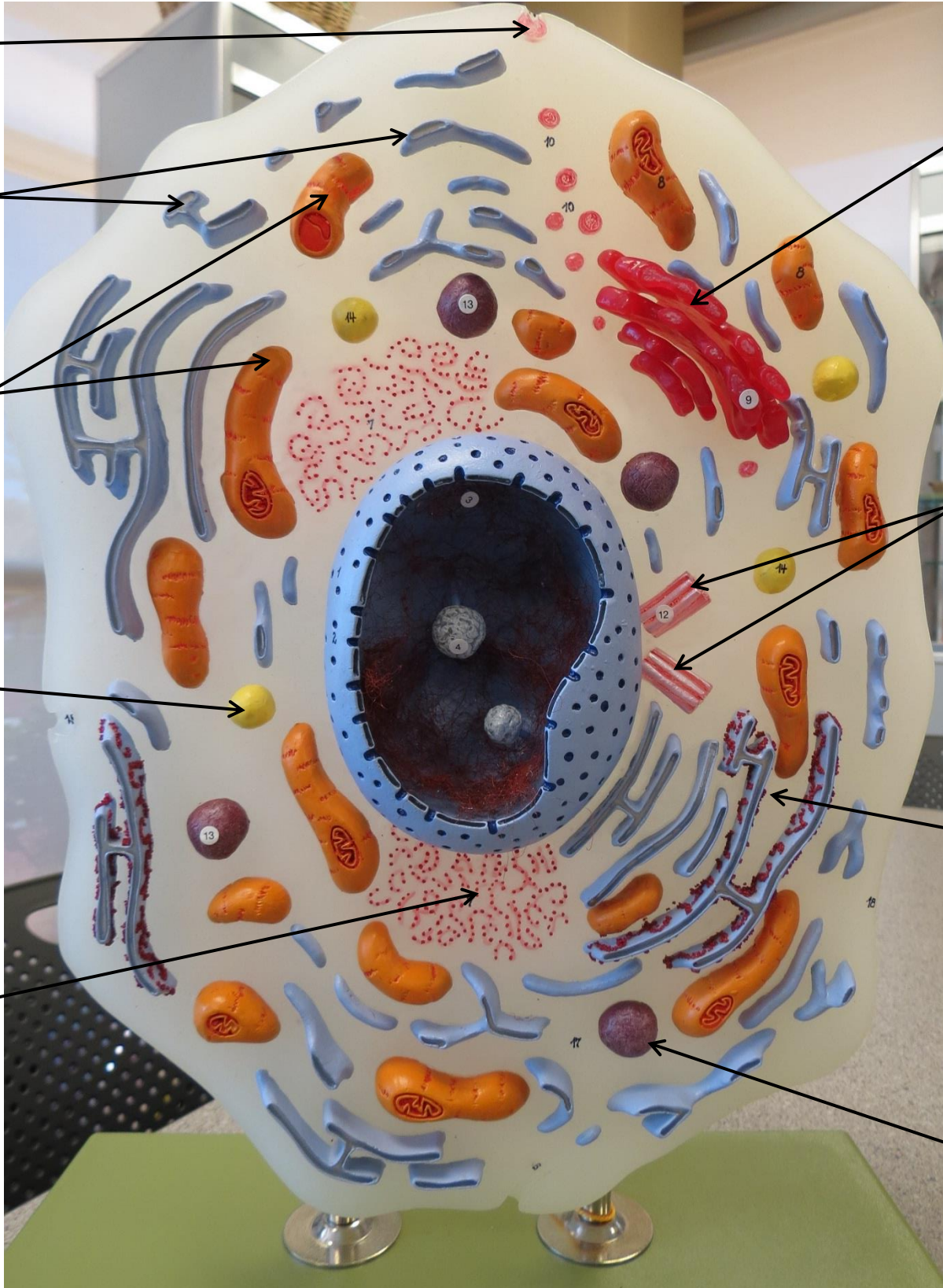

MITOSIS SLIDES



INTERPHASE



**EARLY
PROPHASE**



**LATE
PROPHASE**

MITOSIS SLIDES



METAPHASE



ANAPHASE

MITOSIS SLIDES



TELOPHASE

MITOSIS SLIDES



MITOSIS SLIDES



MITOSIS SLIDES



MITOSIS MODEL

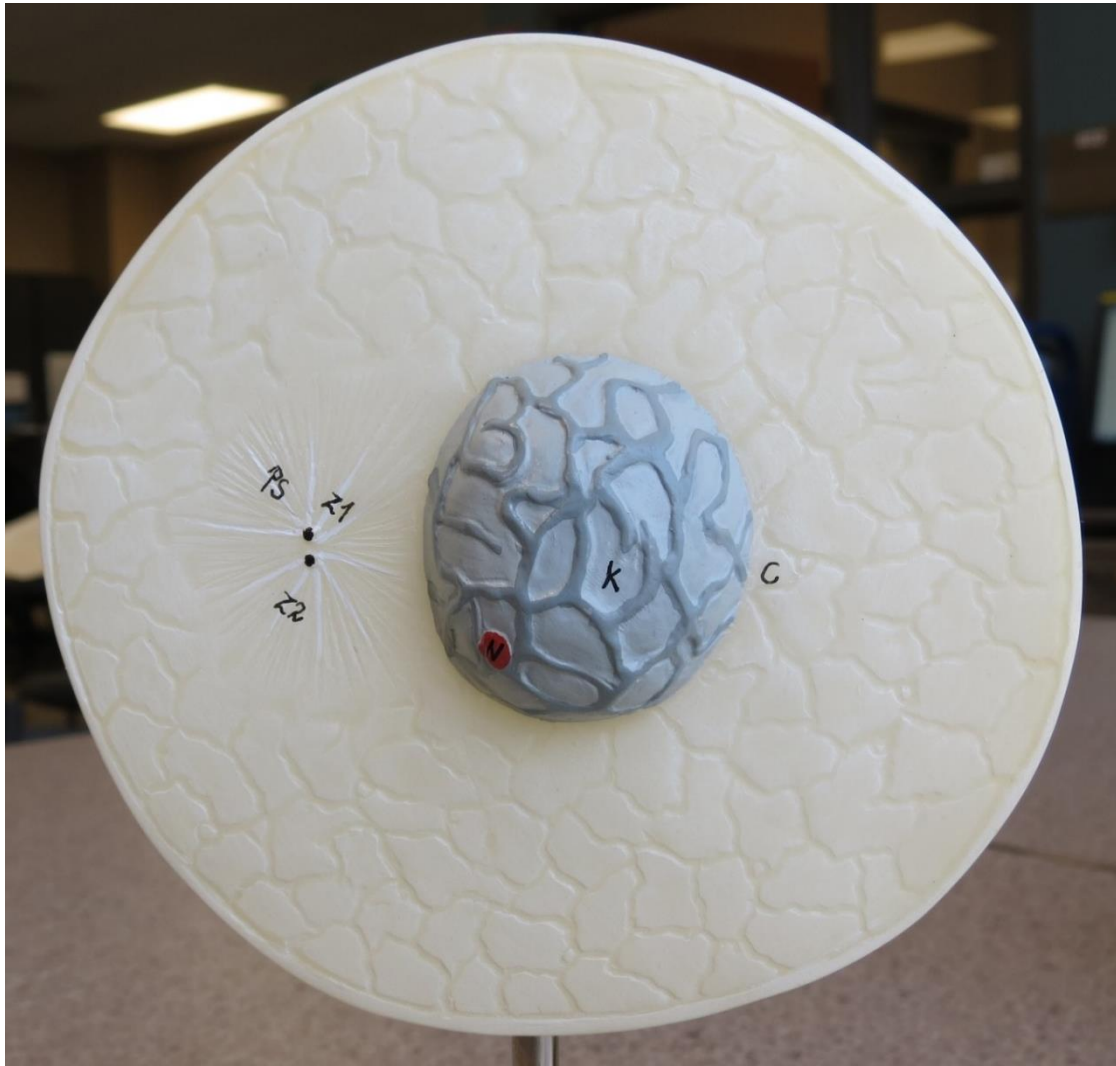

**Nucleus is intact.
Centrioles are close
together**

Interphase

MITOSIS MODEL

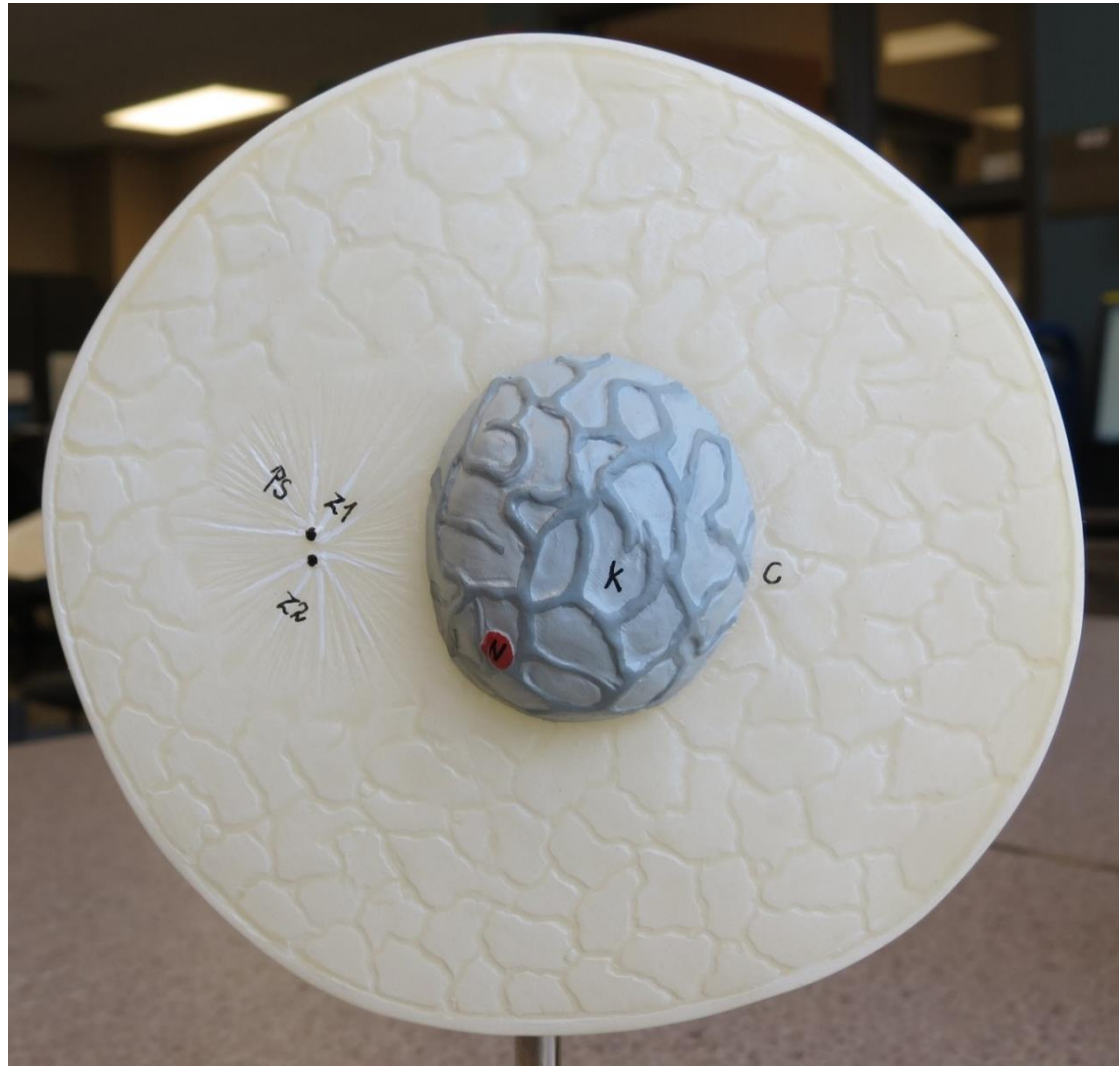

MITOSIS MODEL

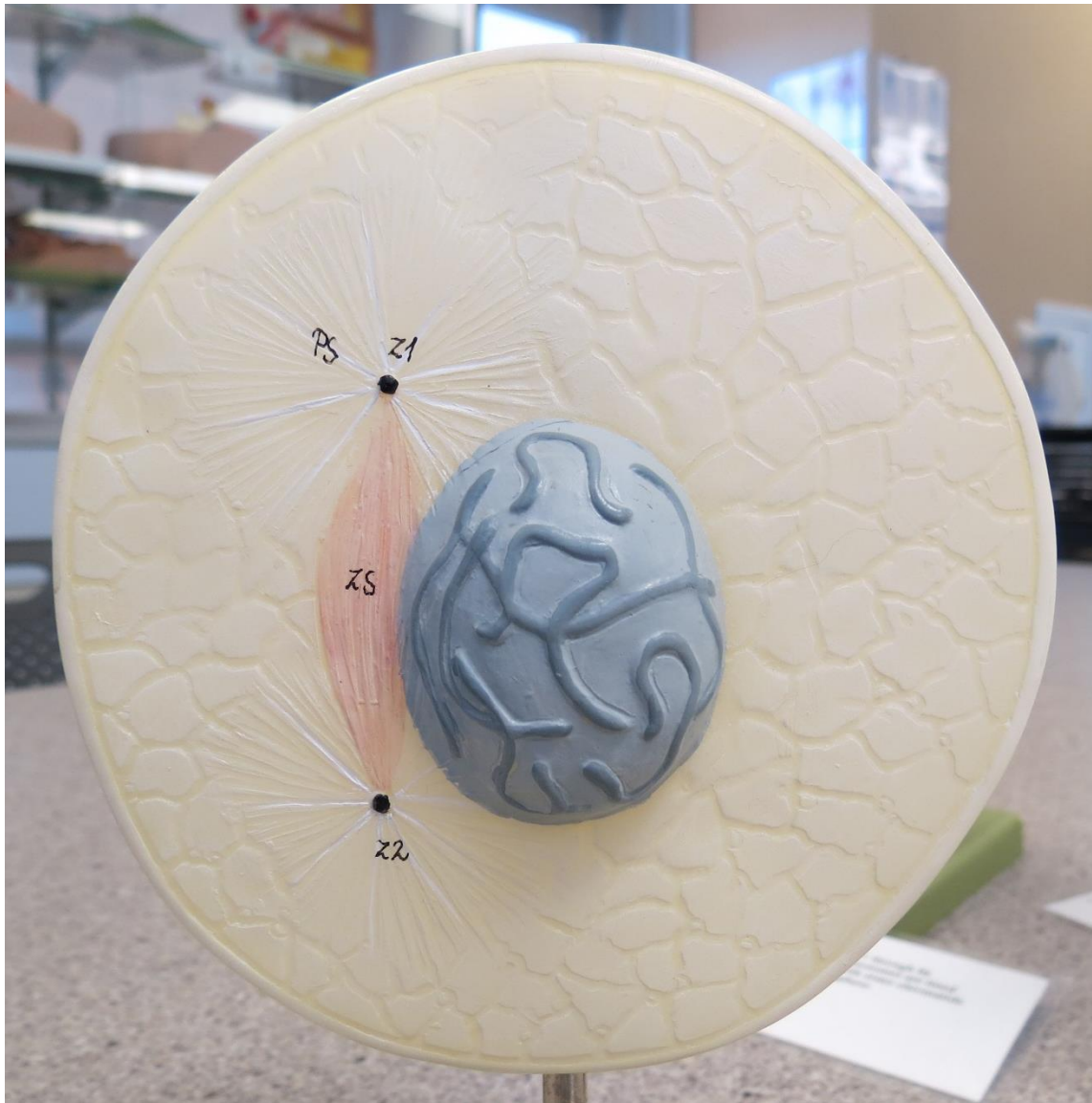

**Centrioles are
moving apart.
Nucleus (with chromatin)
is still intact.**

Early Prophase

MITOSIS MODEL

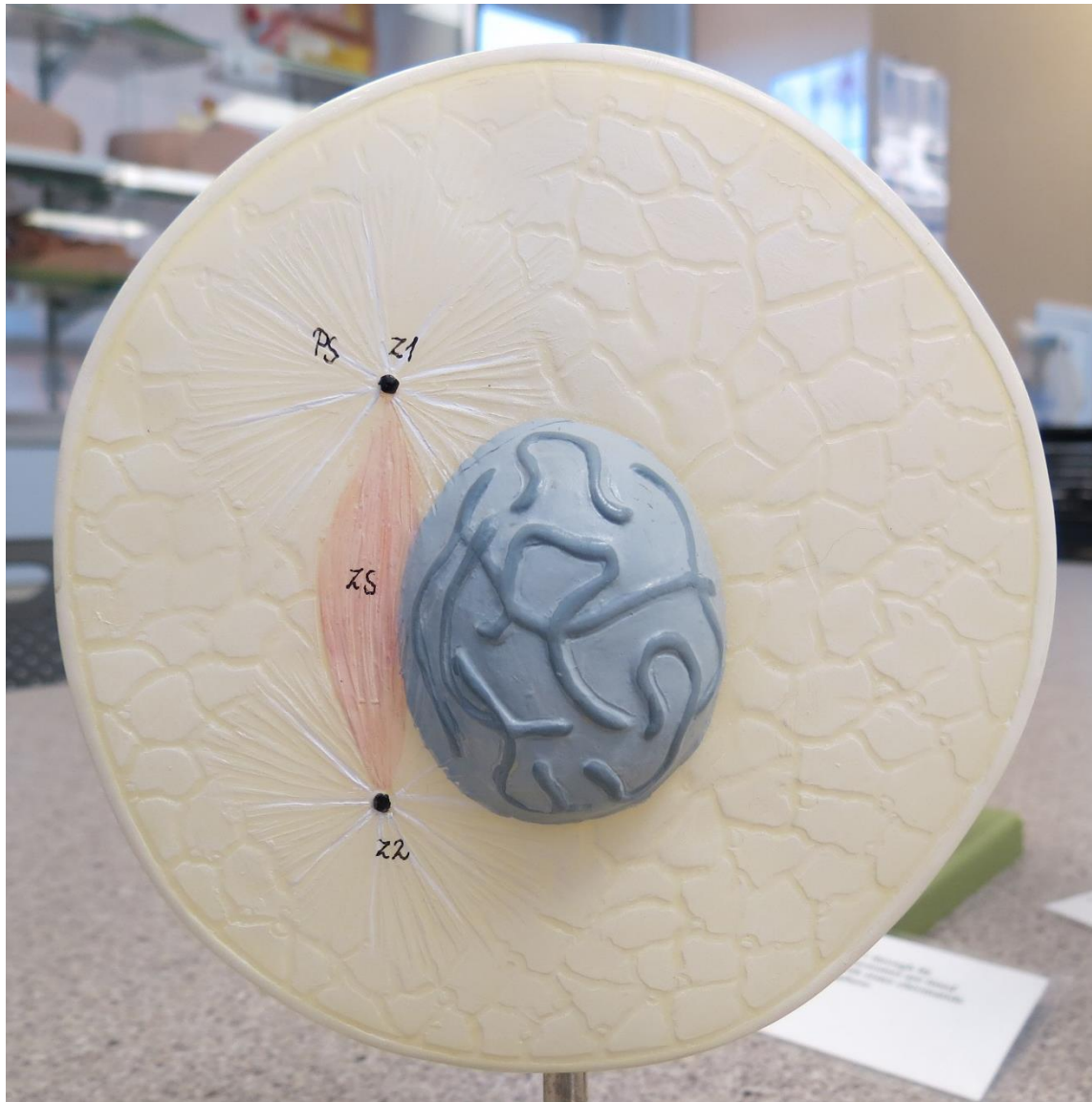

MITOSIS MODEL

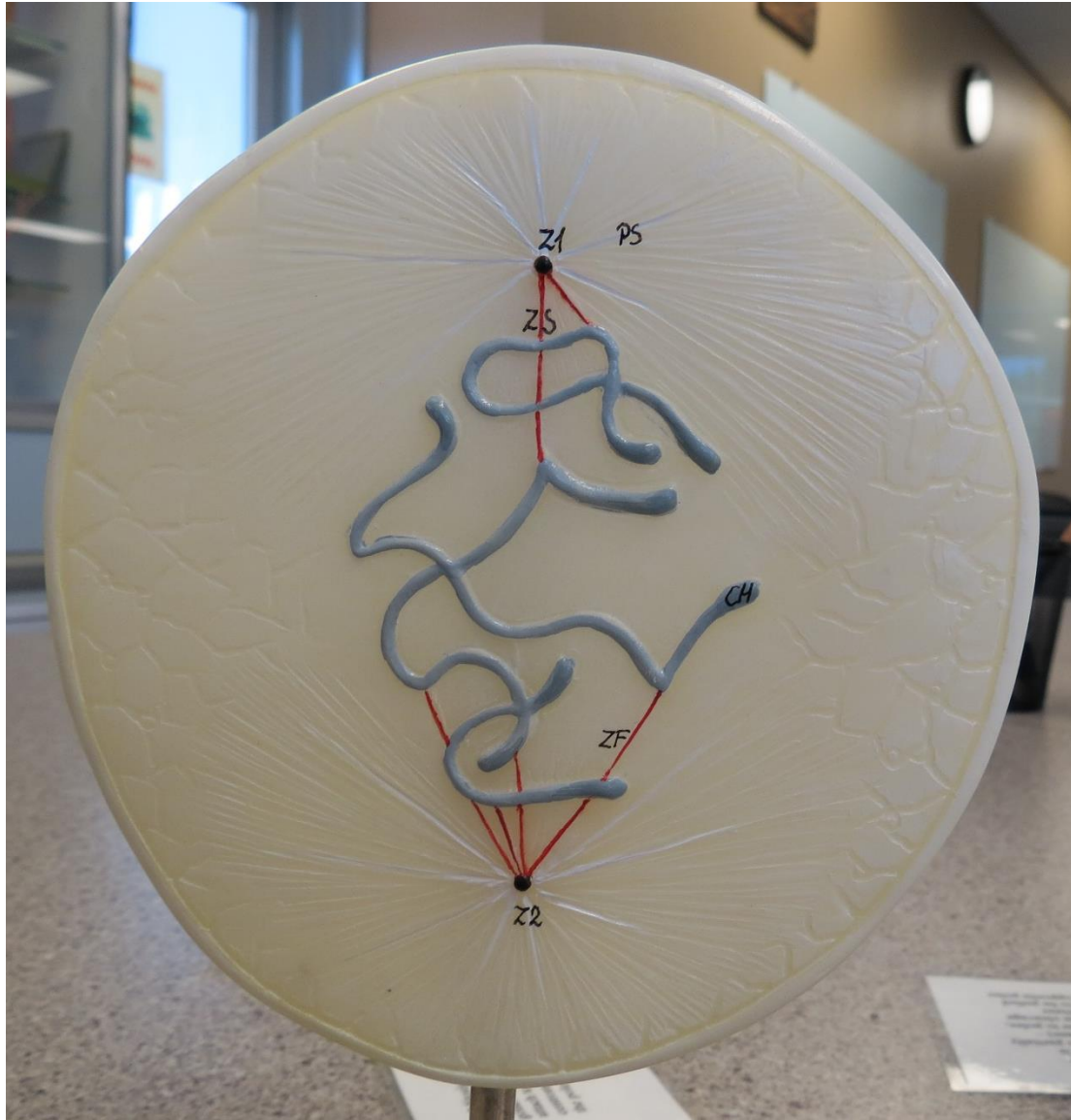

Centrioles are at opposite ends. Nucleus breaks apart, forming chromosomes.

Late Prophase

MITOSIS MODEL

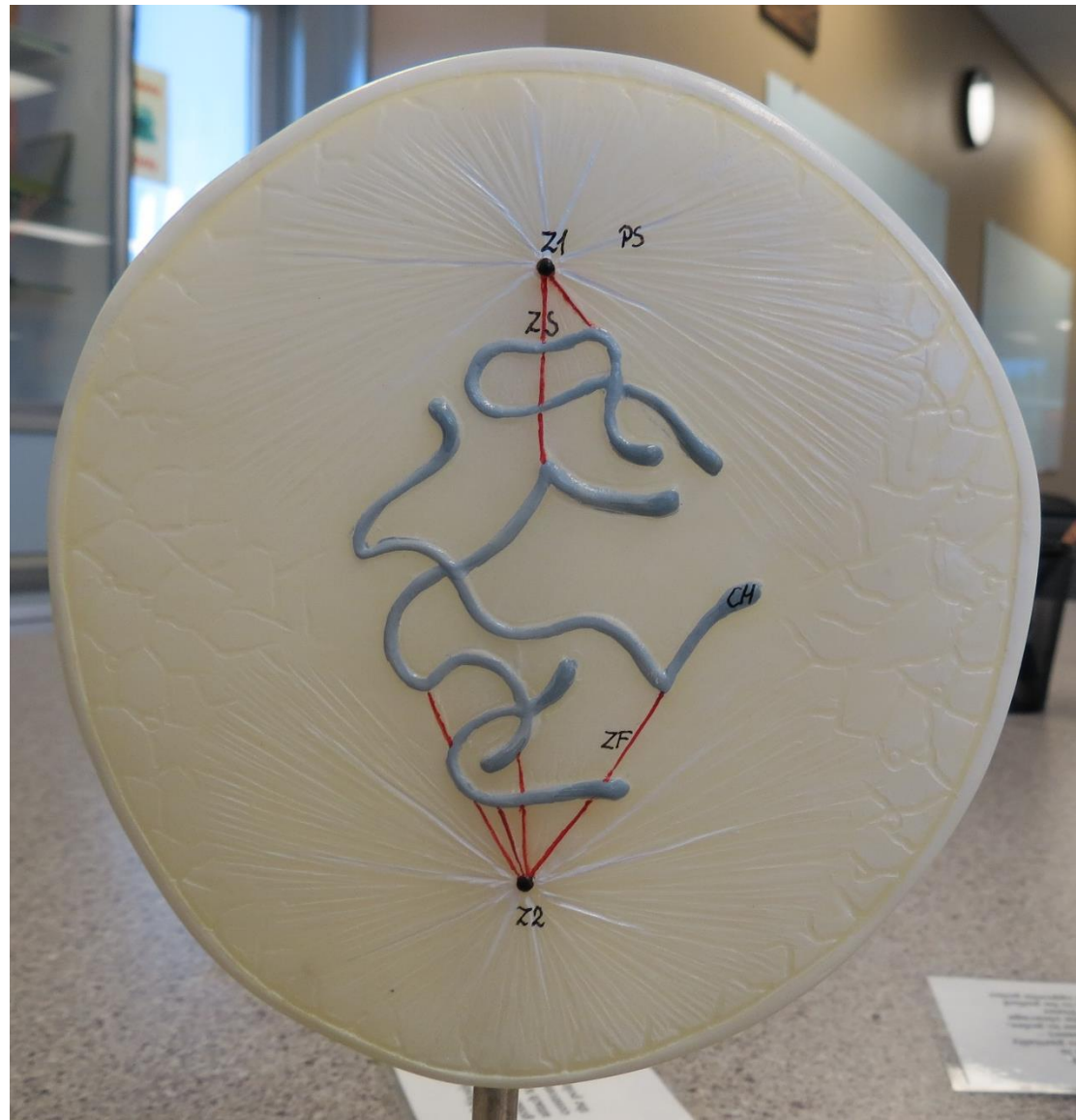

MITOSIS MODEL

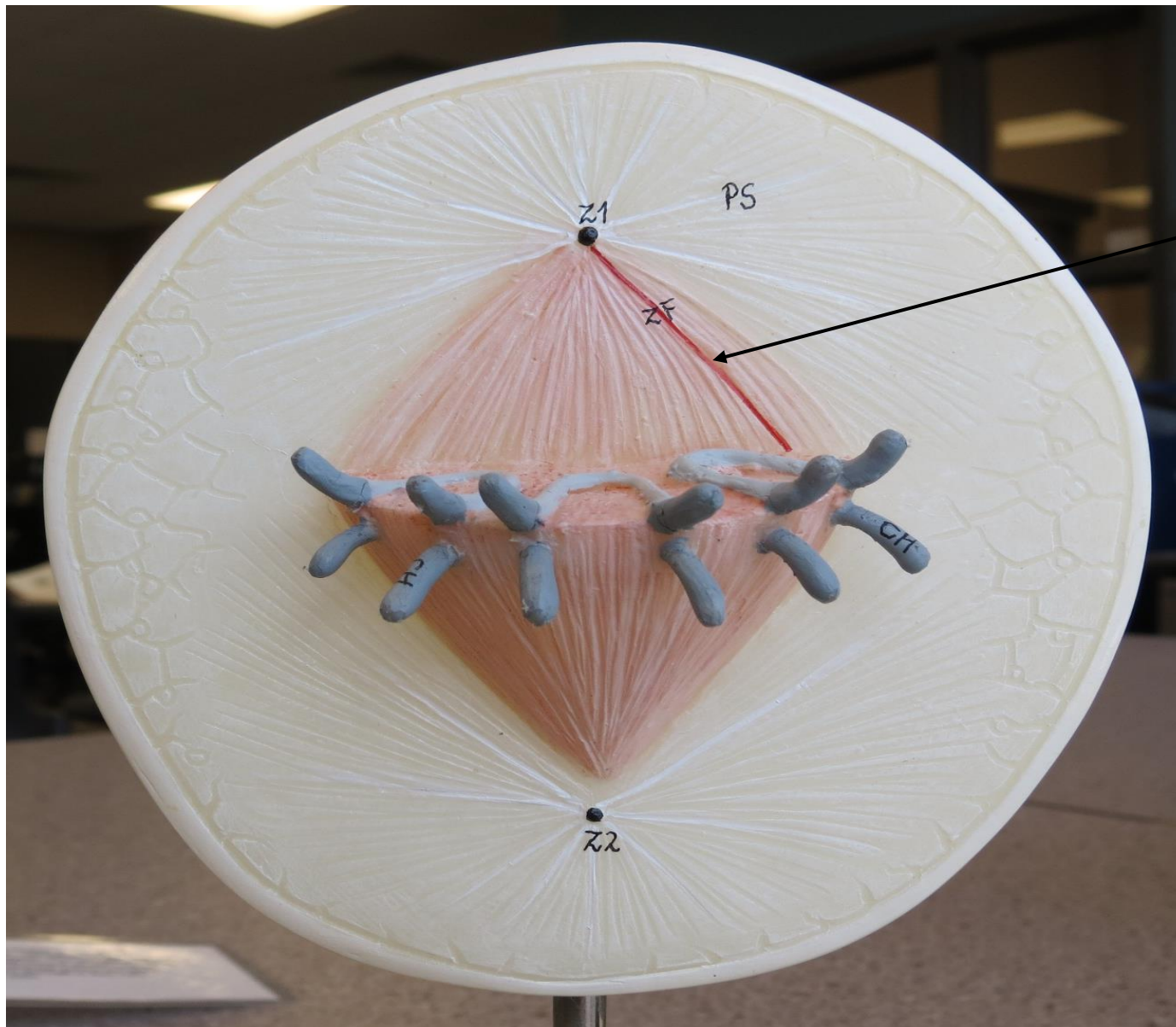

Spindle Fiber

Chromosomes
are aligned in the
middle of the cell
forming sister
chromatids.

Metaphase

MITOSIS MODEL

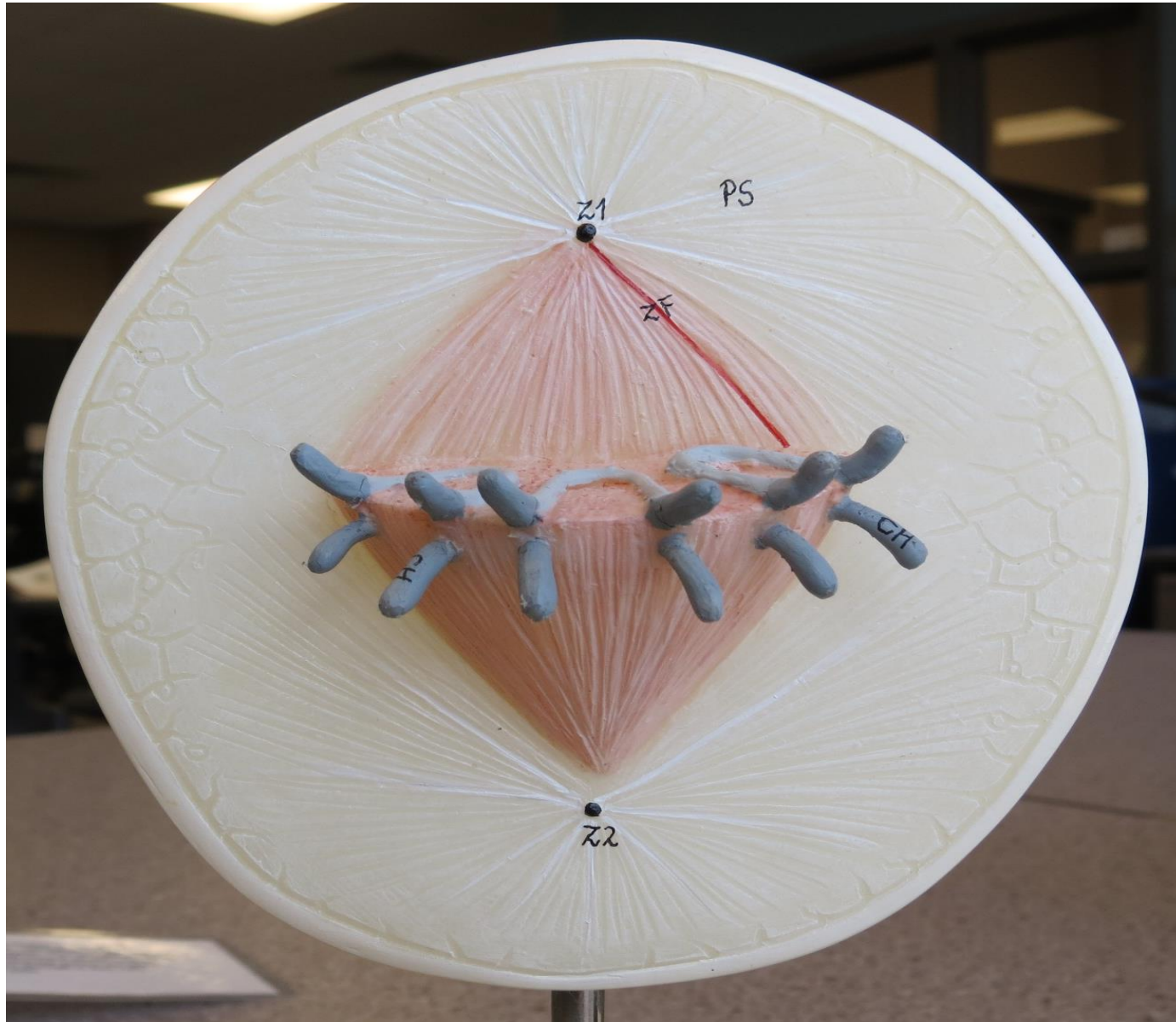

MITOSIS MODEL

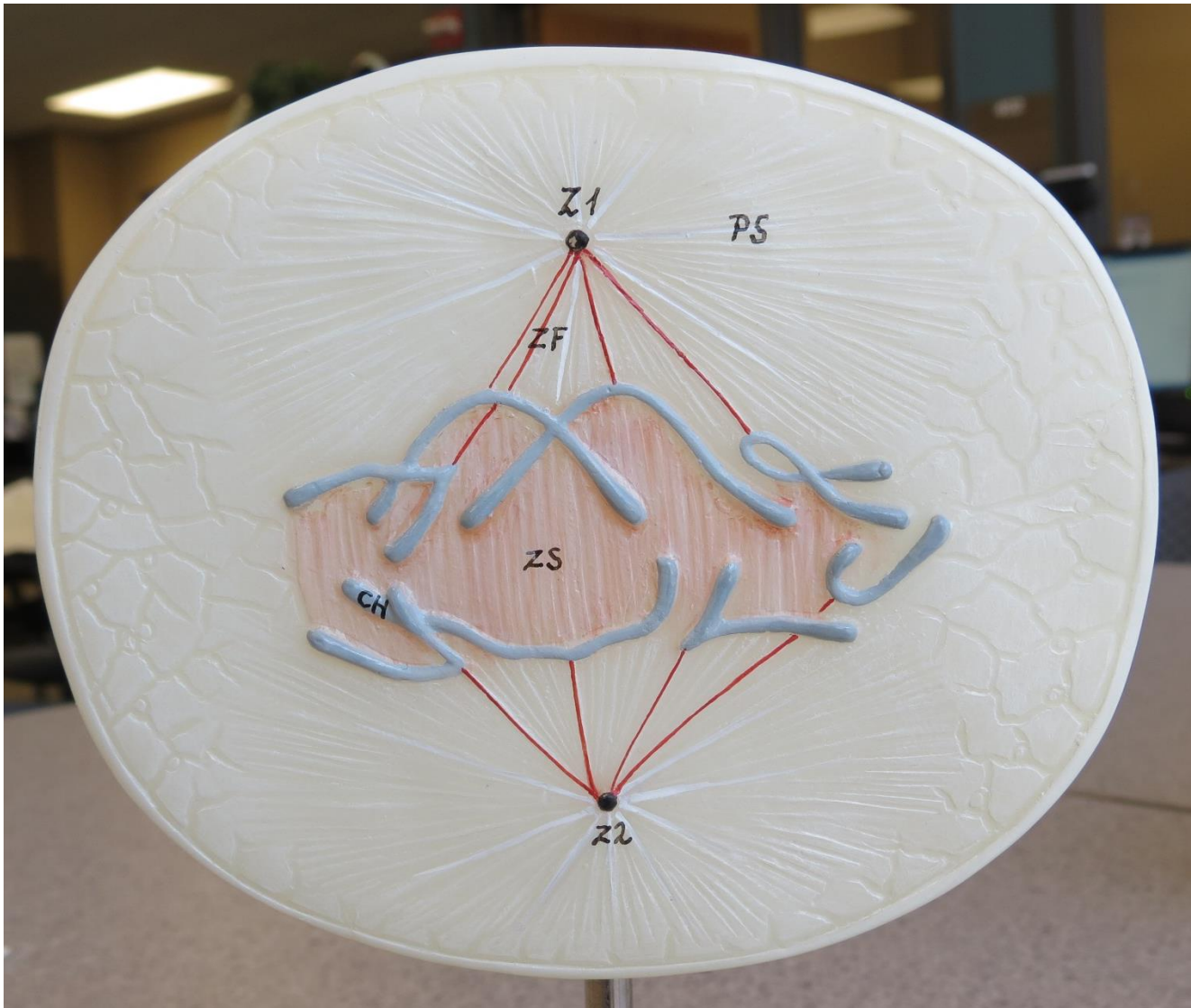

**Sister chromatids
separate forming
daughter
chromosomes.**

Anaphase

MITOSIS MODEL

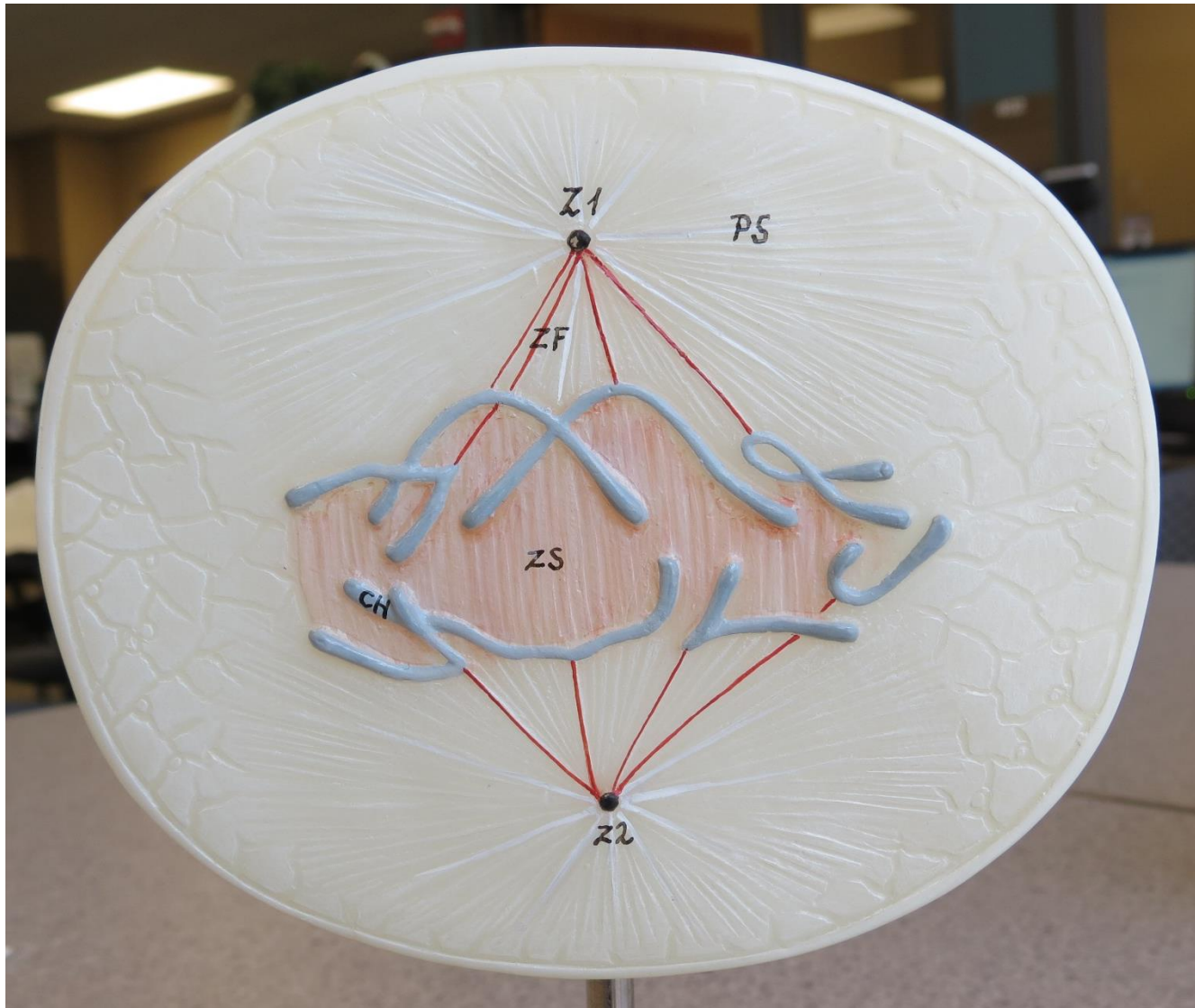

MITOSIS MODEL

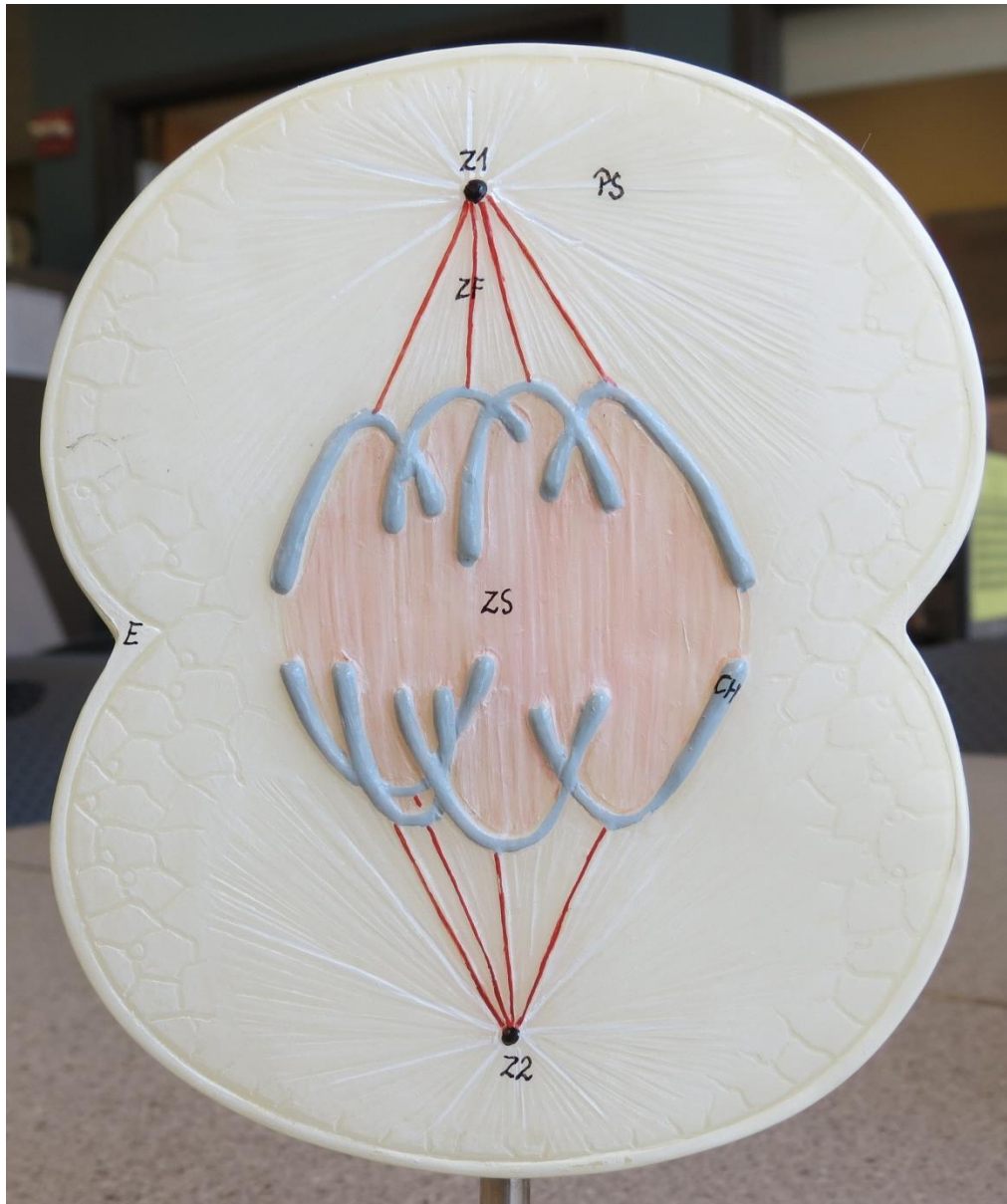

**Daughter
chromosomes become
further separated.**

Late Anaphase

MITOSIS MODEL

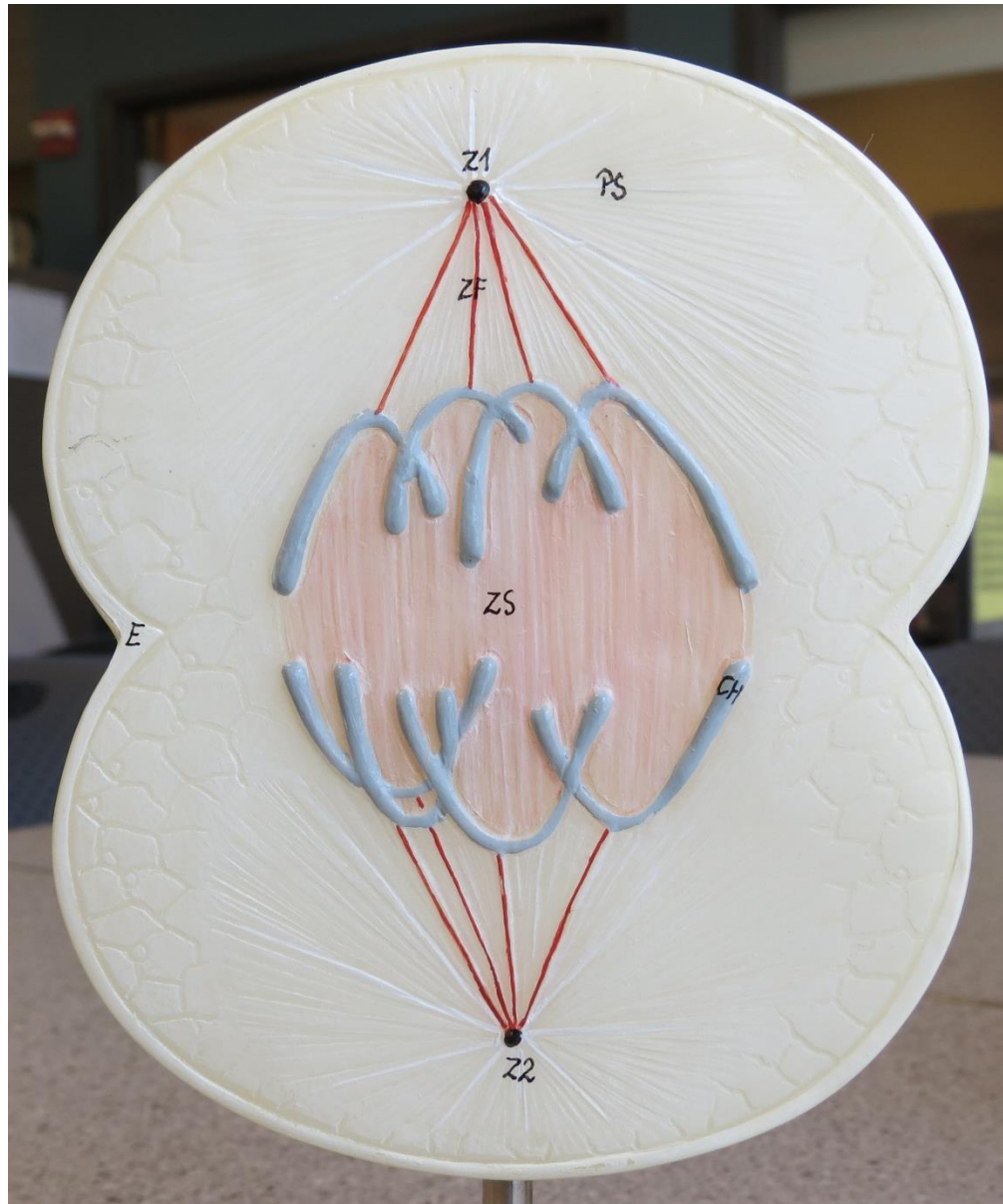

MITOSIS MODEL

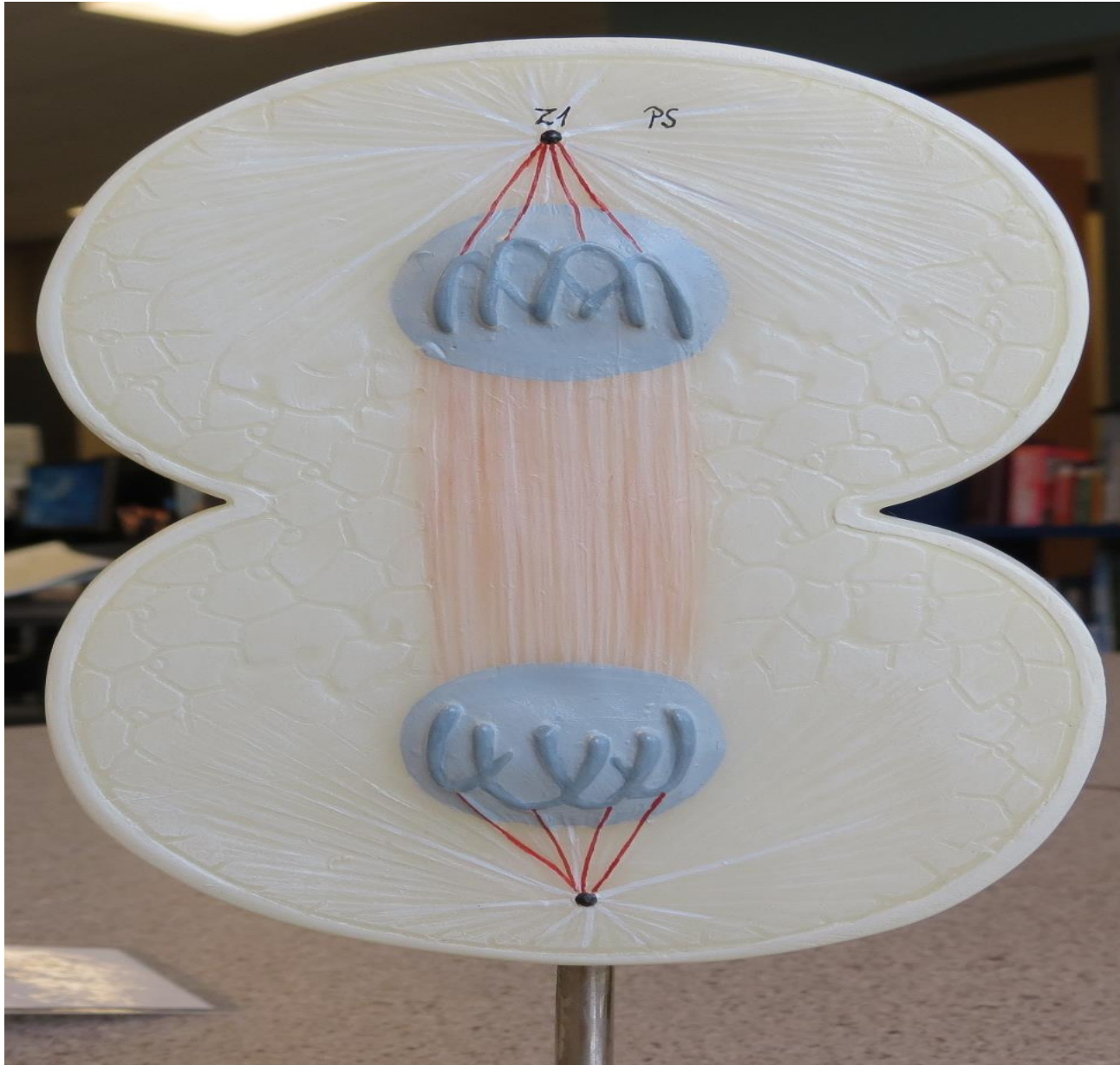

Chromosomes have completed their separation forming new nuclei. Cytokinesis causes cleavage furrow.

Telophase

MITOSIS MODEL

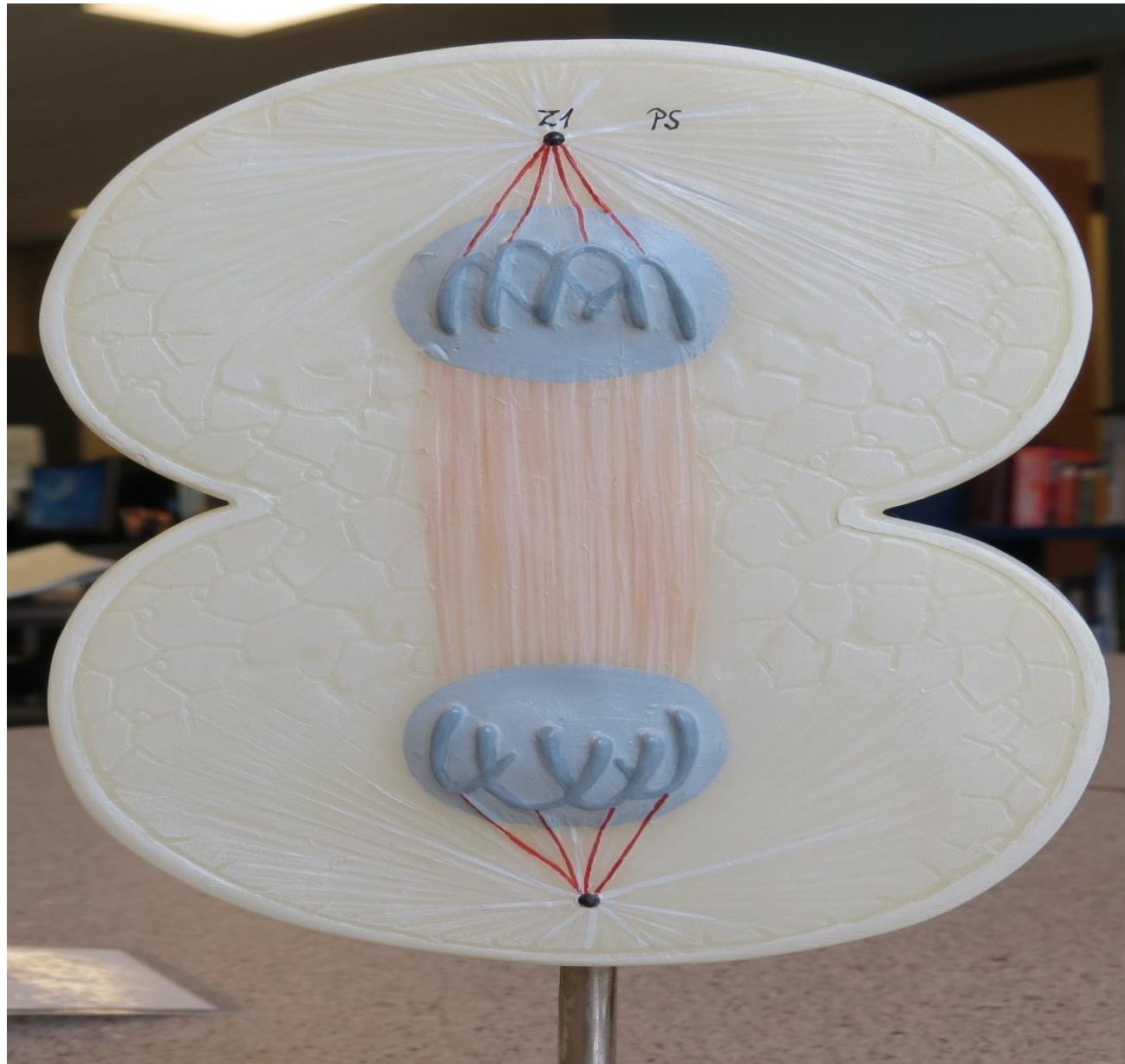

MITOSIS MODEL

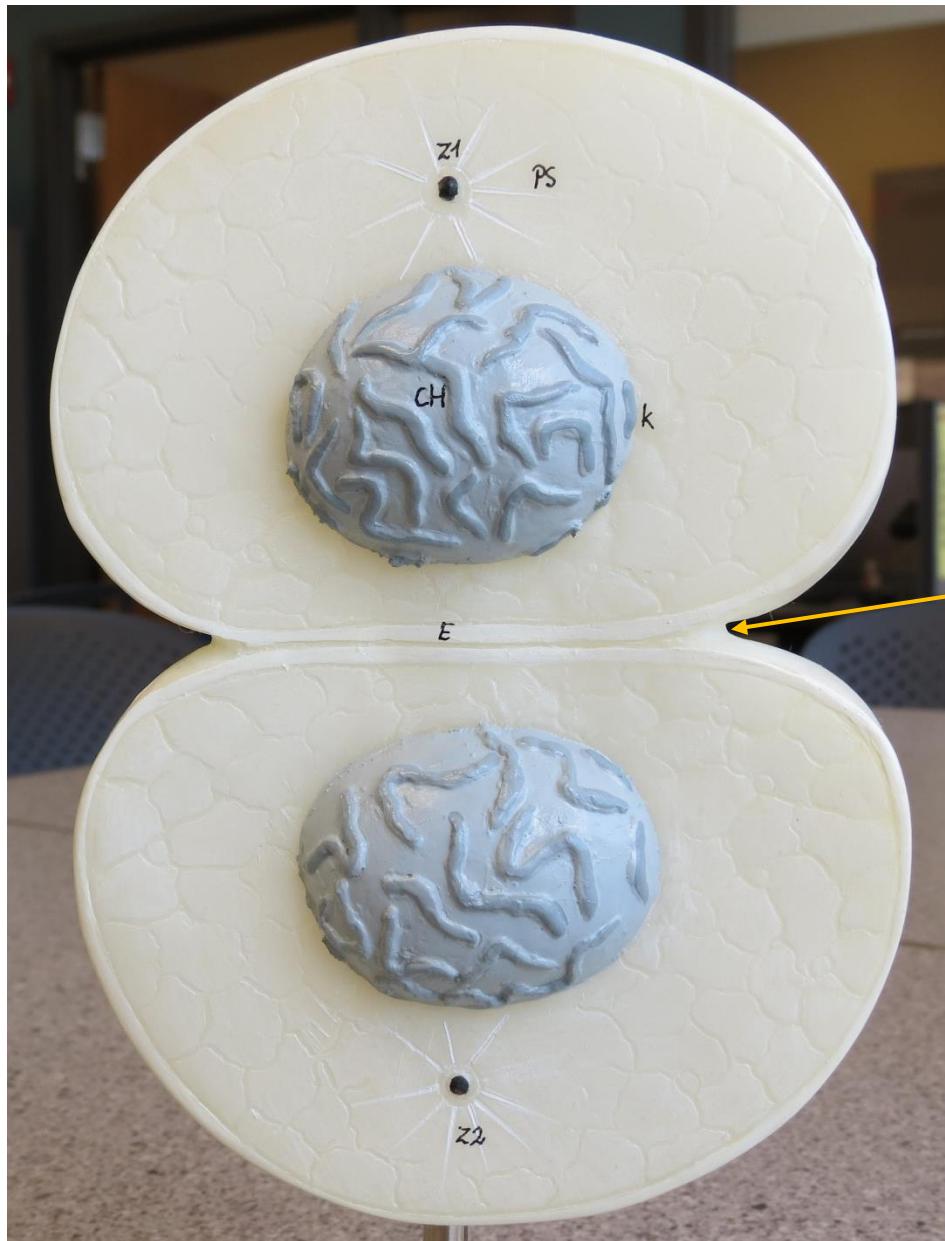

(Note cell boundary
between cells.)

**Cytokinesis has been
completed. We now have 2
individual cells.**

Daughter Cells/ Interphase

MITOSIS MODEL



SIMPLE SQUAMOUS EPITHELIUM

Function: Diffusion and filtration

Location: Lung alveoli, kidney glomerulus, capillary walls

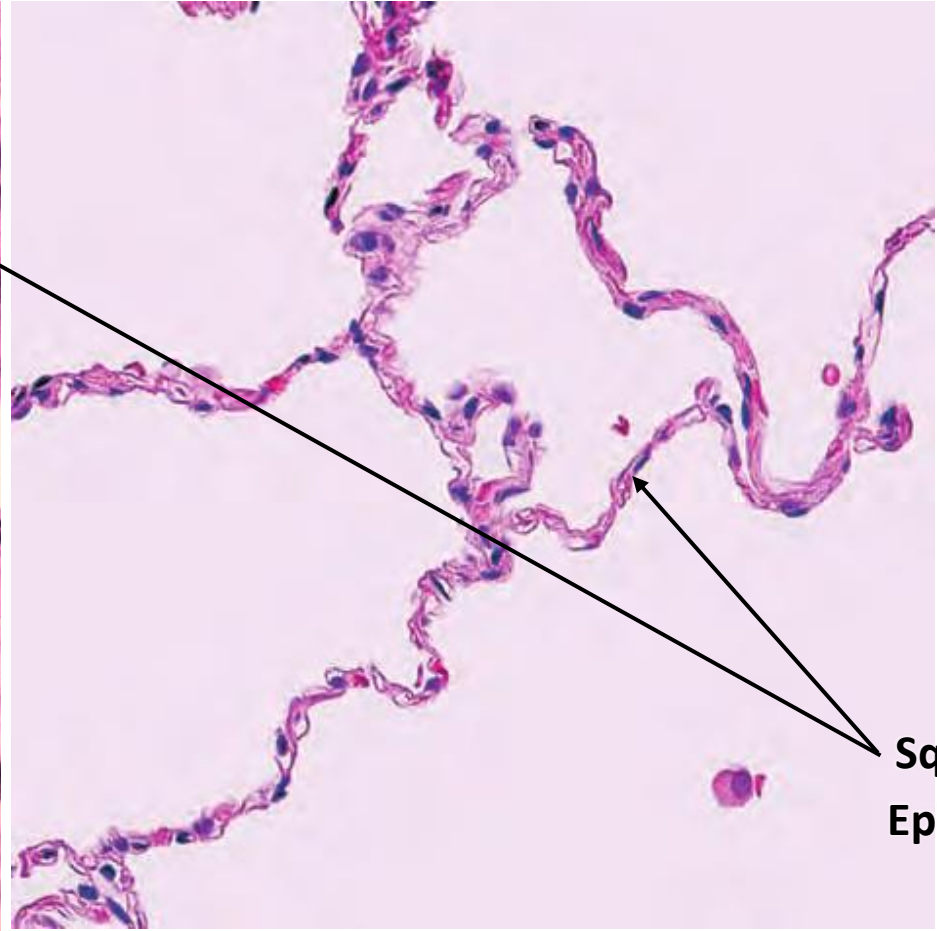
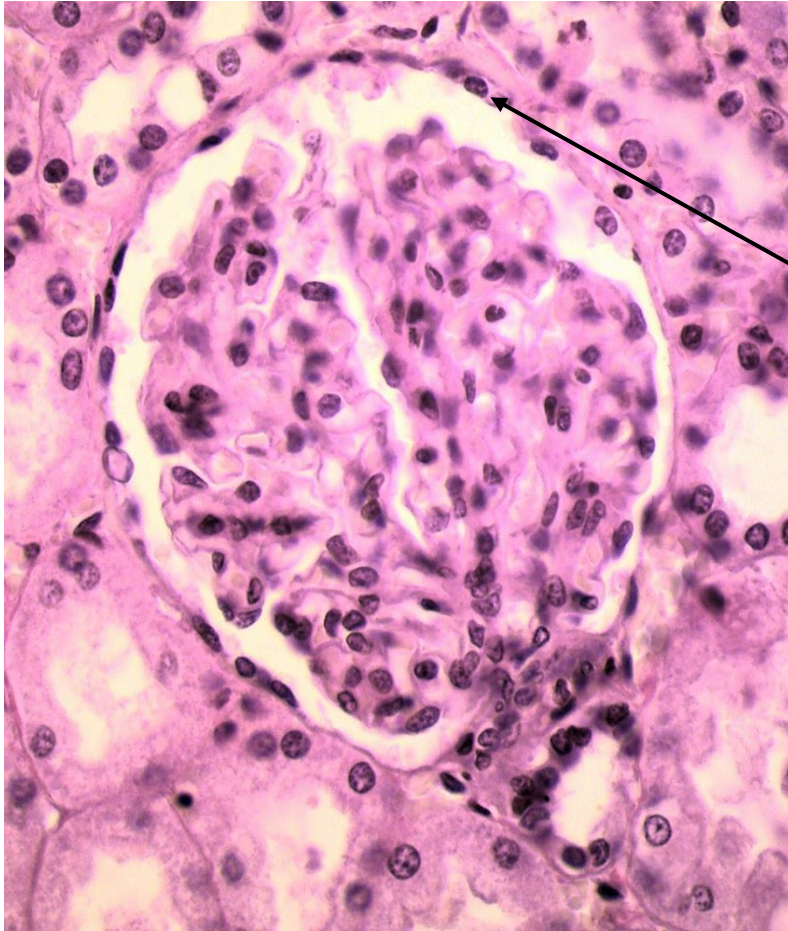

Simple
Squamous
Epithelium

Function: _____

Location: _____

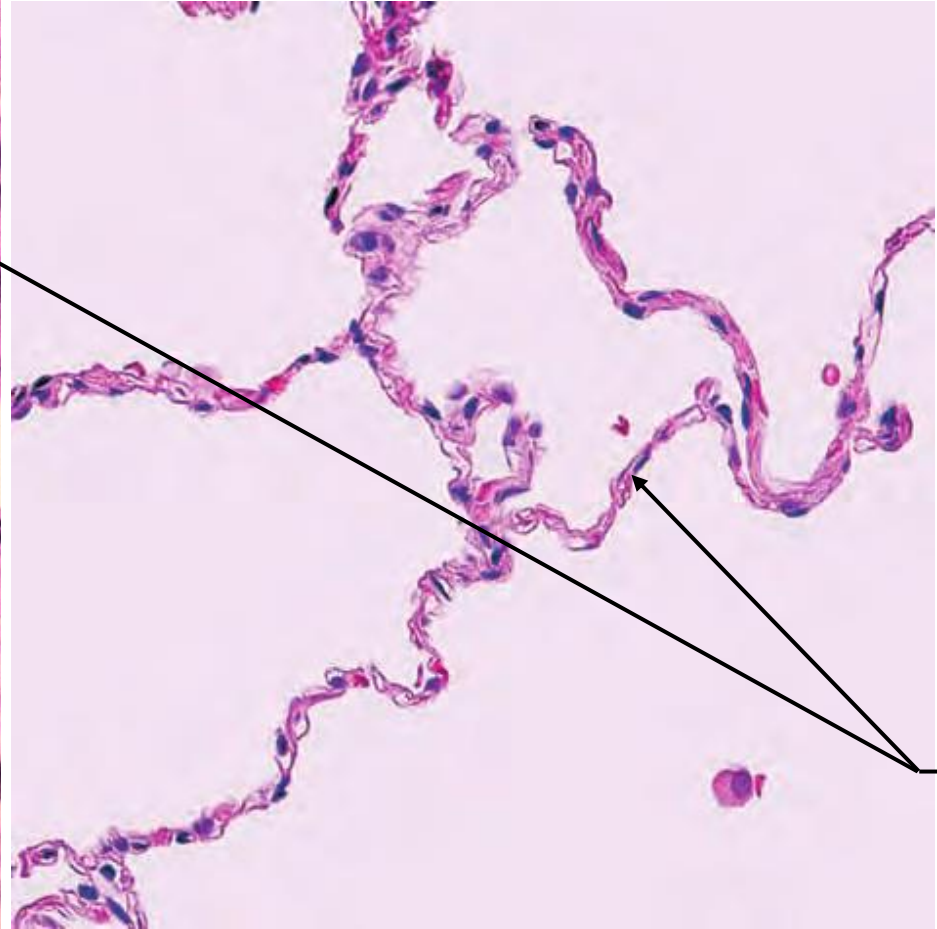
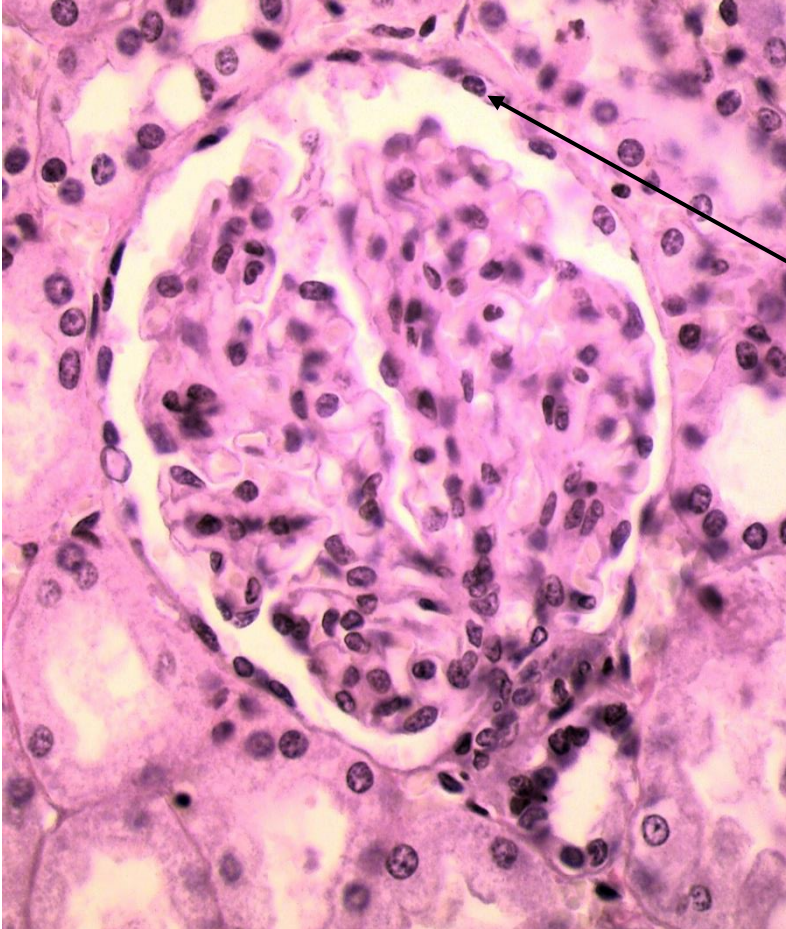

SIMPLE CUBOIDAL EPITHELIUM

Function: Secretion and some absorption

Location: Any secretory gland, kidney tubules and other ducts

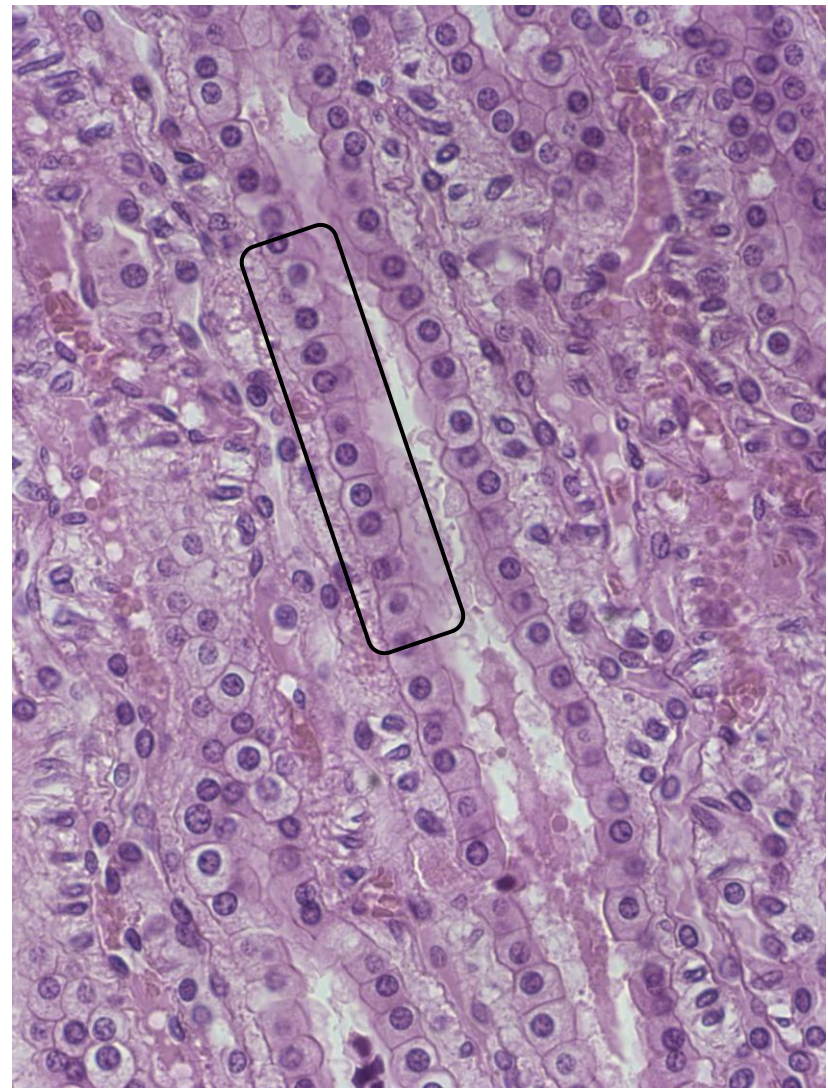
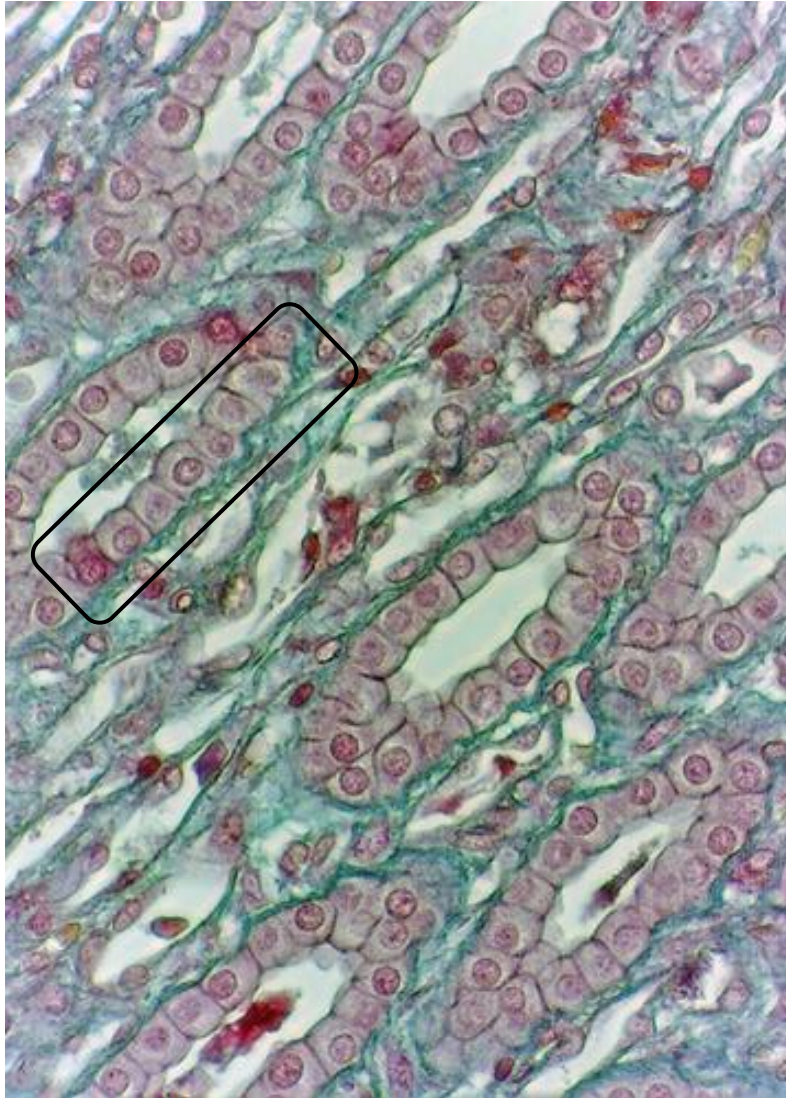

Function: _____

Location: _____

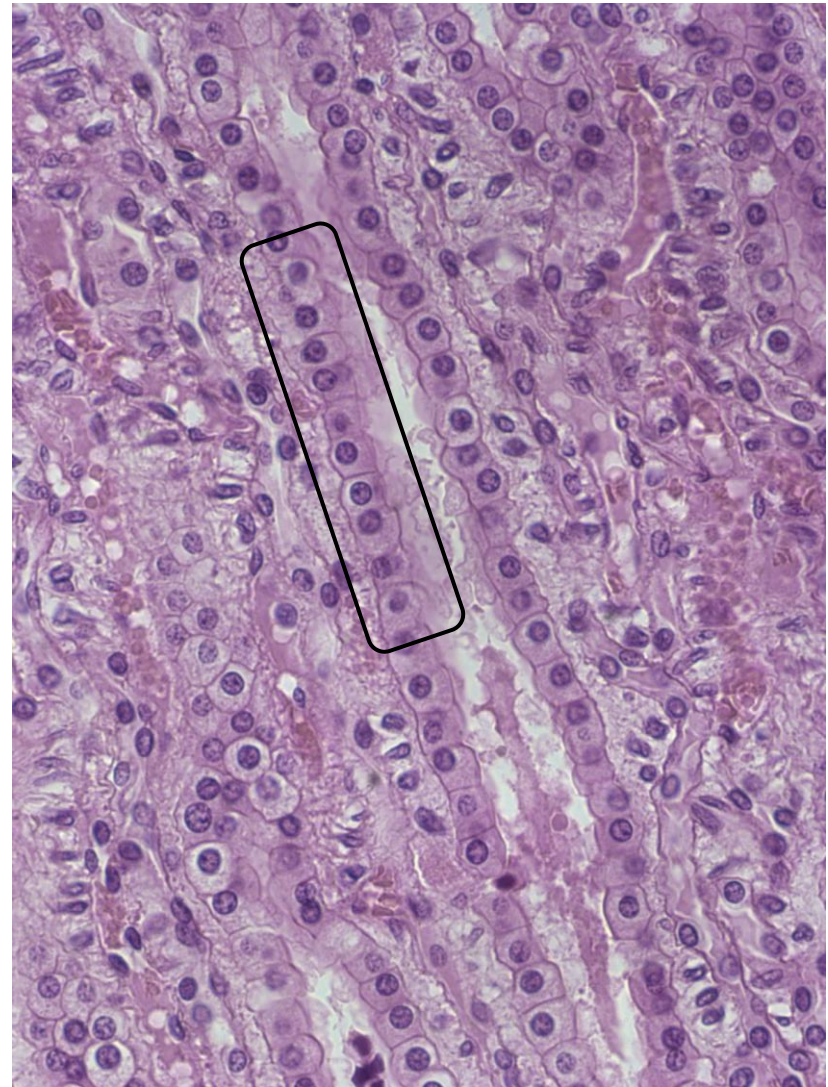
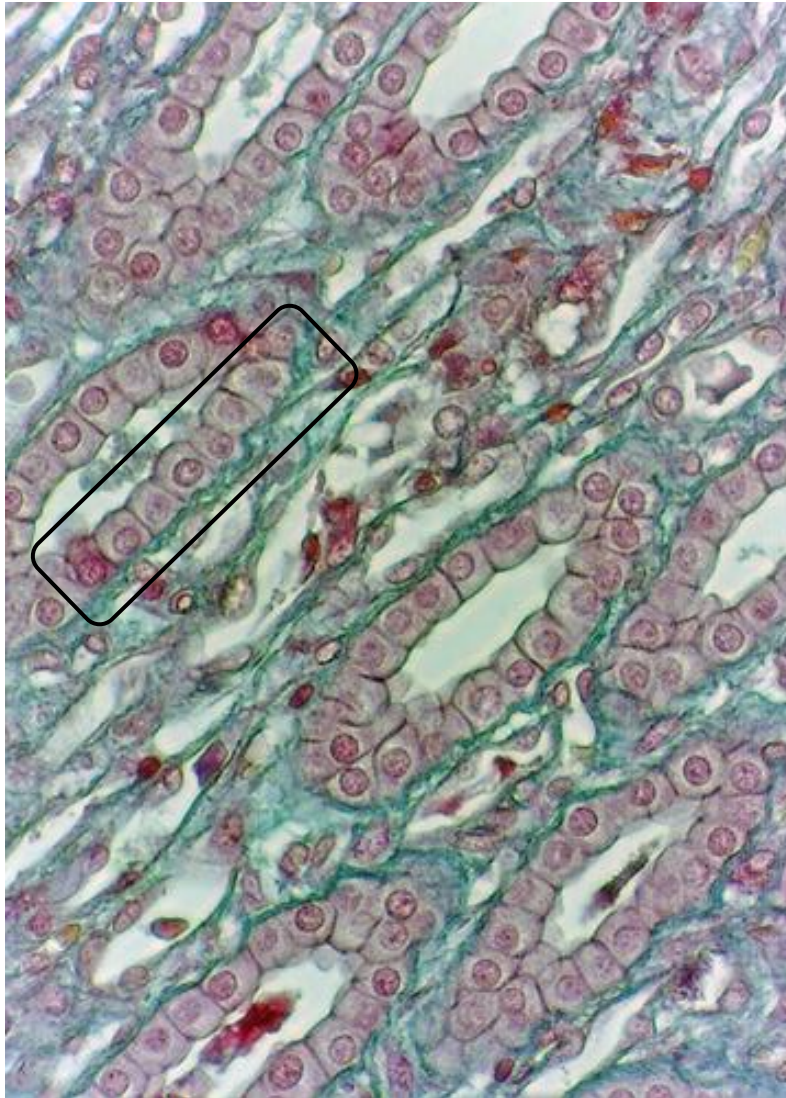

SIMPLE COLUMNAR EPITHELIUM

Simple
Columnar
Epithelium

Goblet
Cells

Function: Absorption or secretion

Location: Lining of small intestine, vas deferens, and other high-pressure ducts

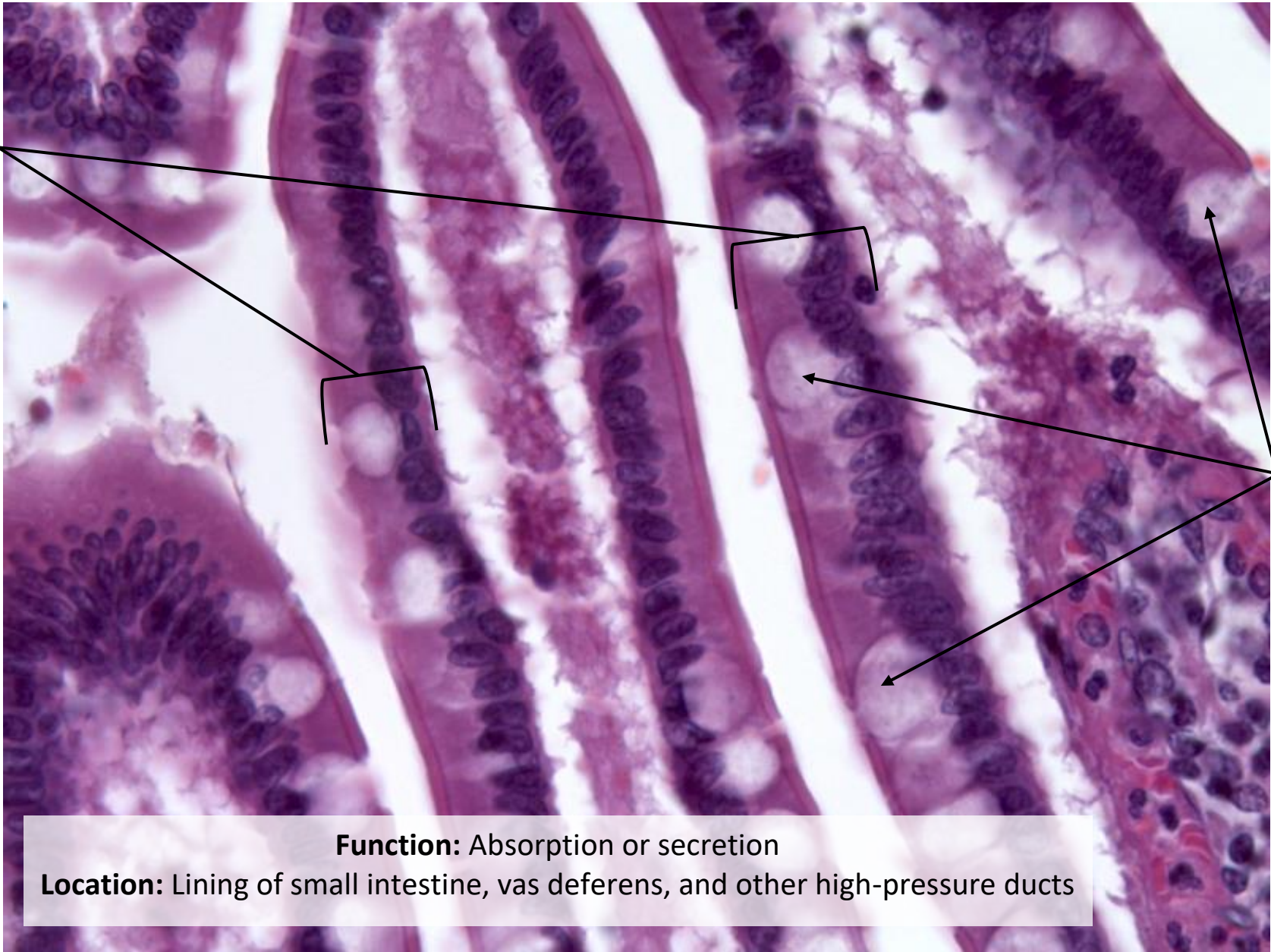



Function: _____

Location: _____

PSEUDOSTRATIFIED CILIATED COLUMNAR EPITHELIUM

Function: Protection, removal of foreign material

Location: Nasal cavities, sinuses, pharynx, trachea, and bronchi of lungs

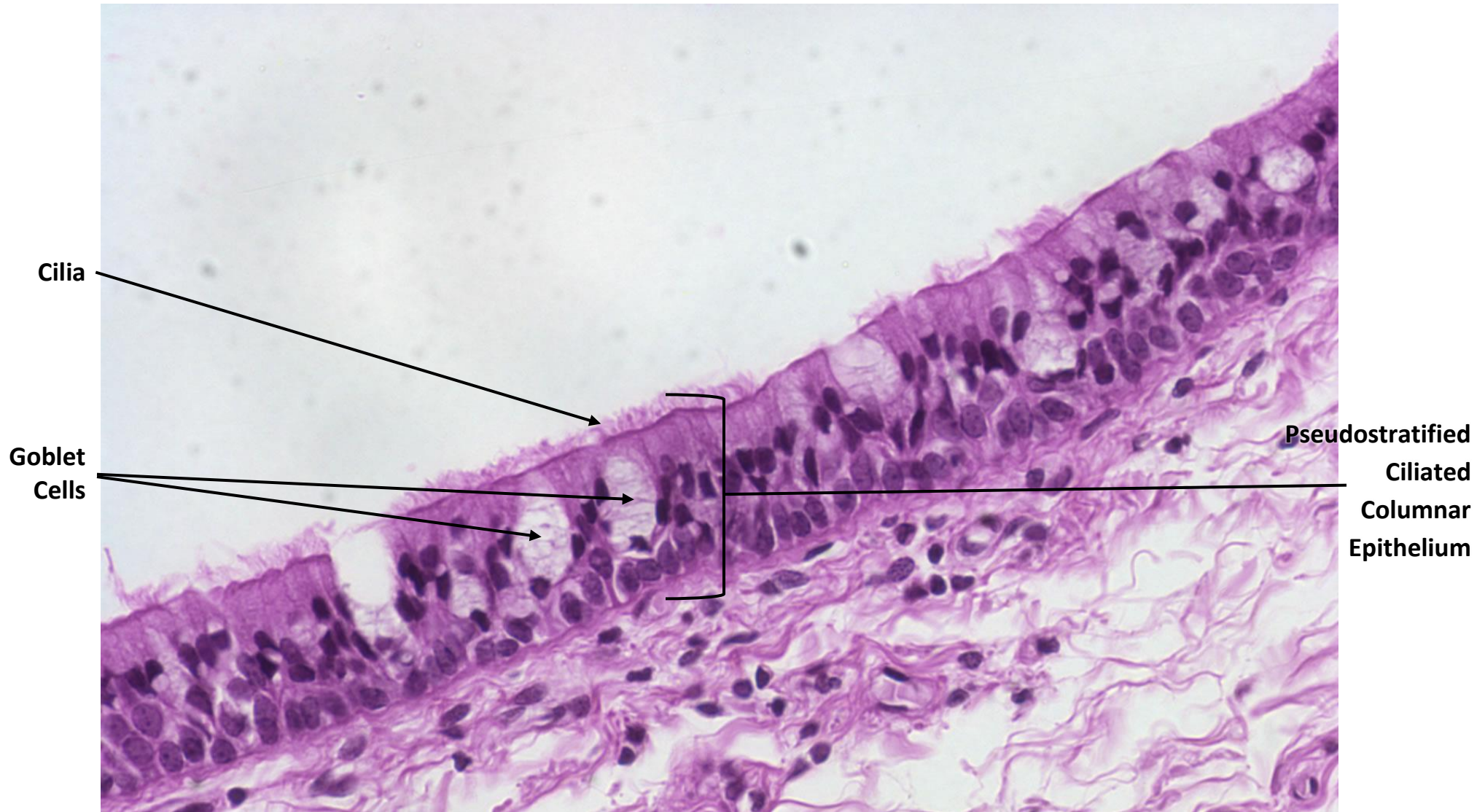

Function: _____

Location: _____

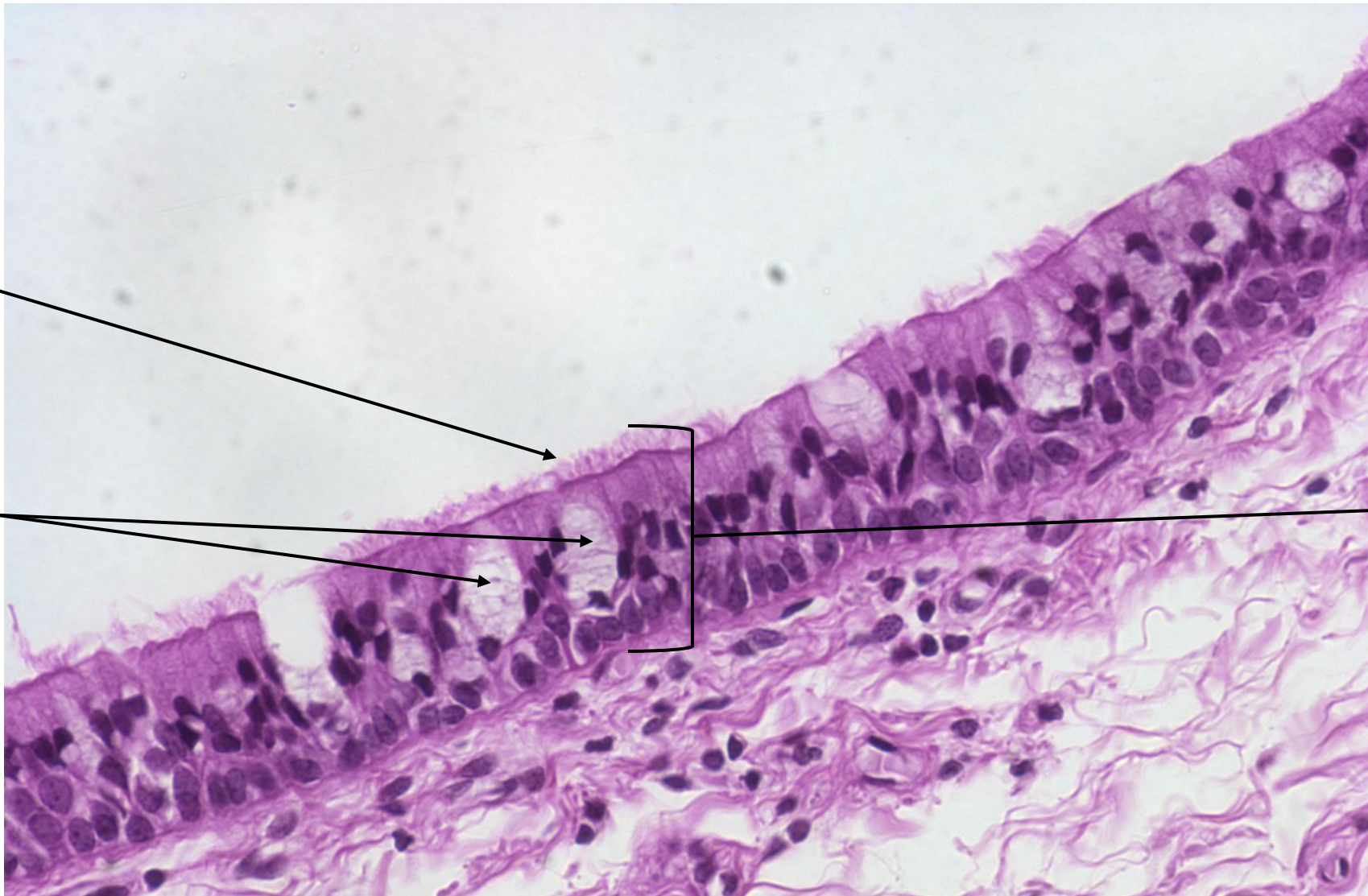

STRATIFIED SQUAMOUS EPITHELIUM

Function: Protection against abrasion

Location: Epidermis, oropharynx, anal canal

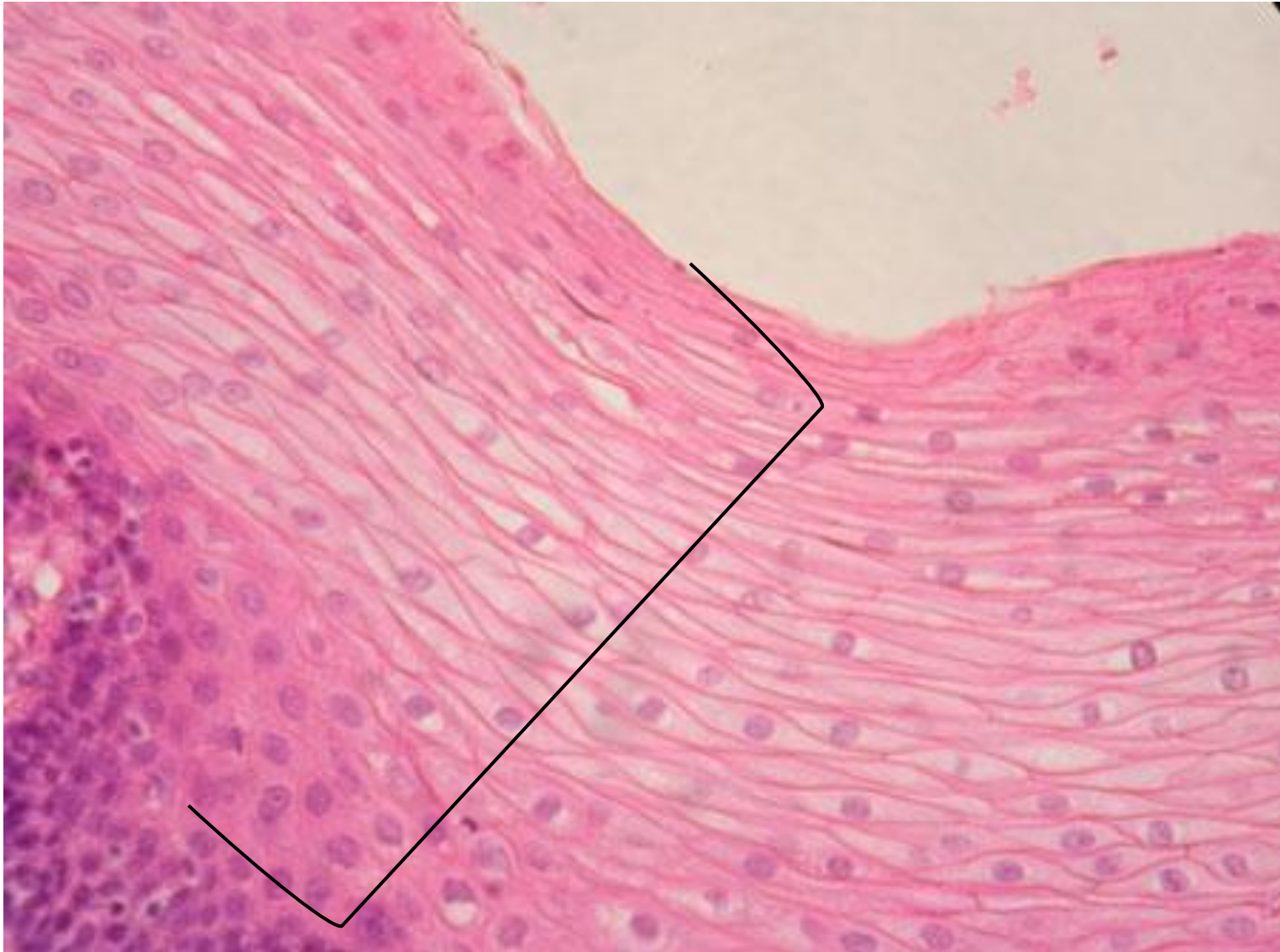

STRATIFIED SQUAMOUS EPITHELIUM

Function: _____

Location: _____

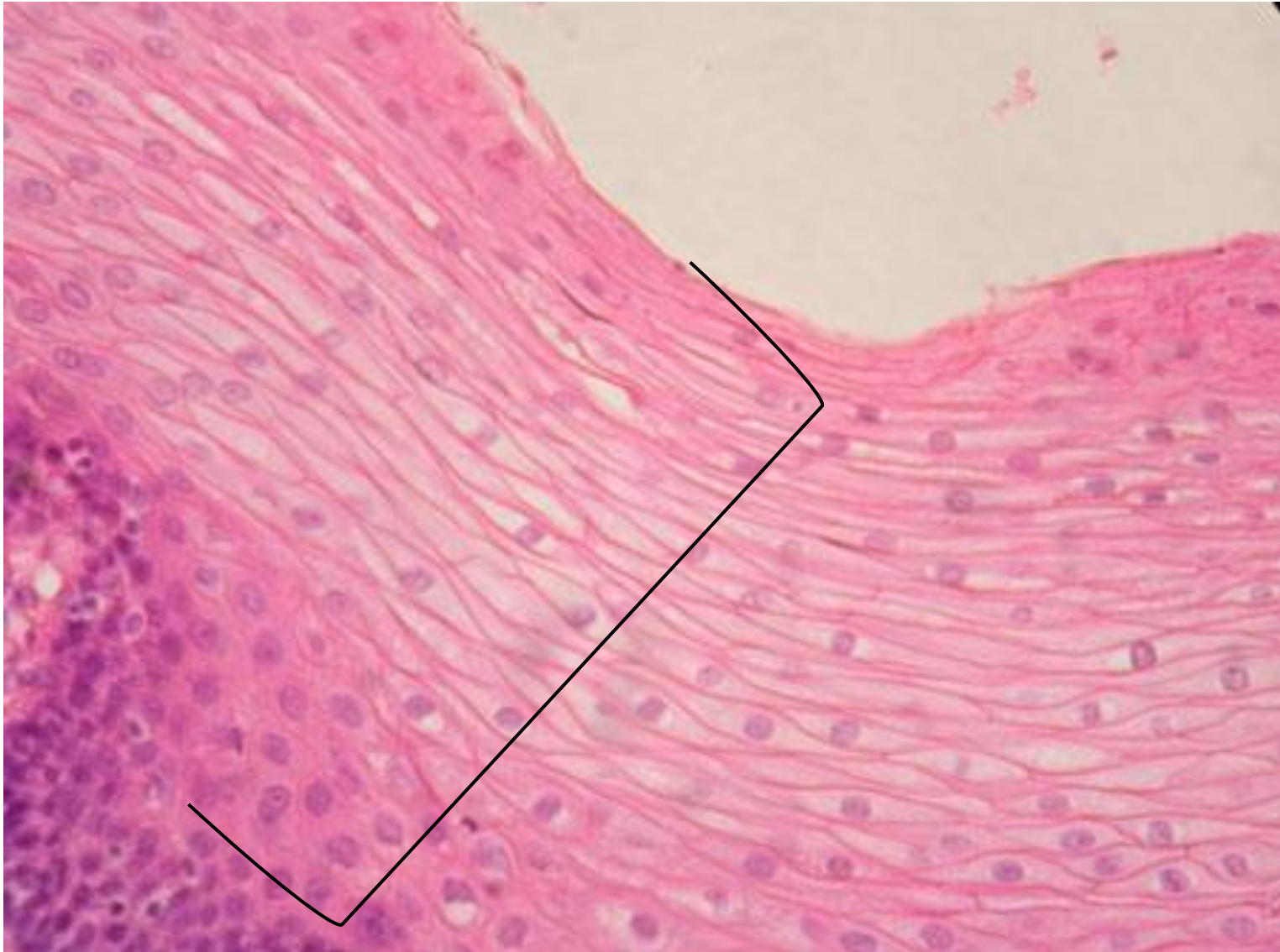

AREOLAR CONNECTIVE TISSUE

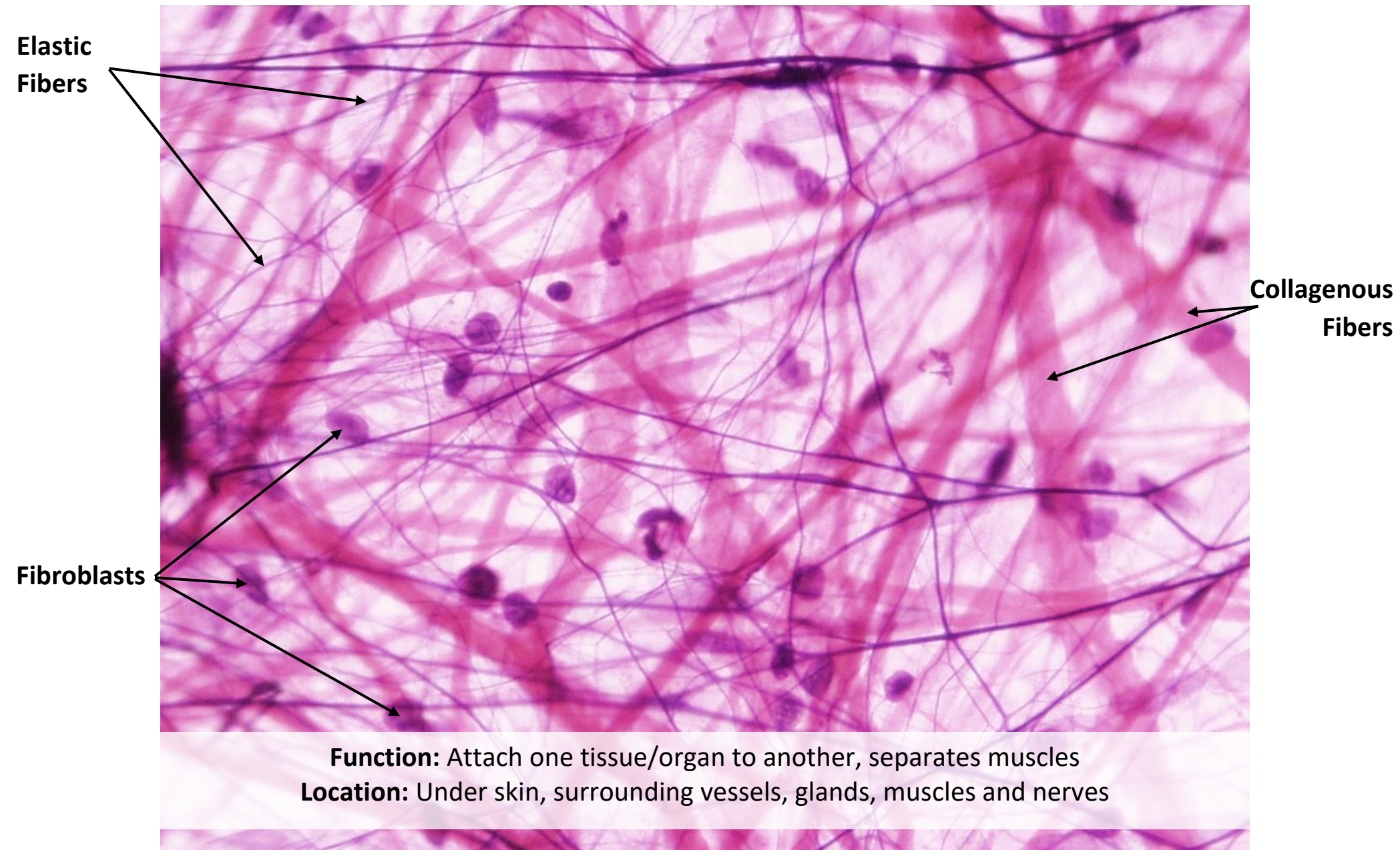

DENSE REGULAR CONNECTIVE TISSUE

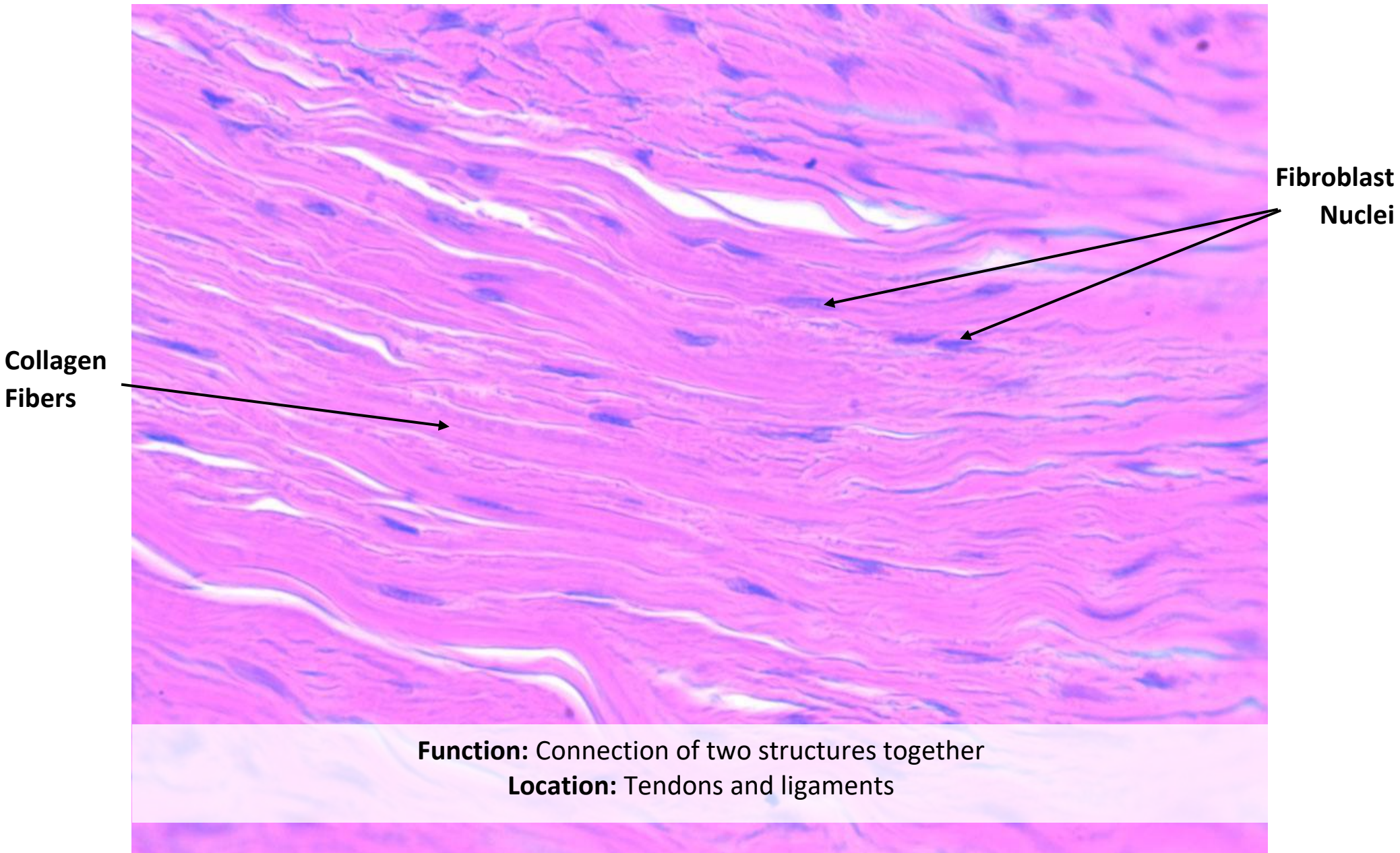

ADIPOSE TISSUE

Function: Energy storage, insulation under skin, cushioning around organs

Location: Under skin, around heart, kidneys, and eyes

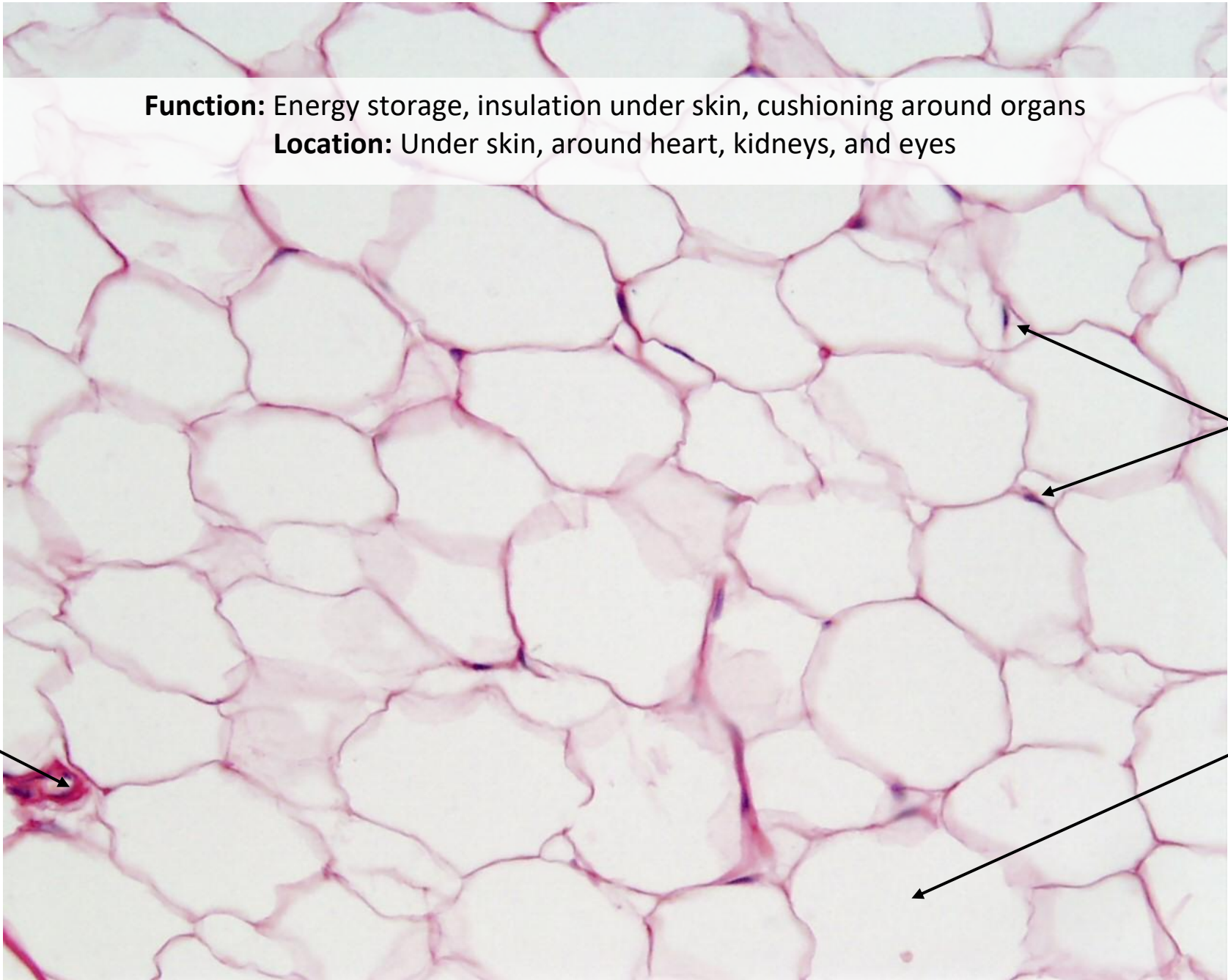

Adipocyte
Nucleus

Lipid
within
Adipocyte

Blood
Vessel



Function: _____ , _____

Location: _____ , _____ , _____ , _____

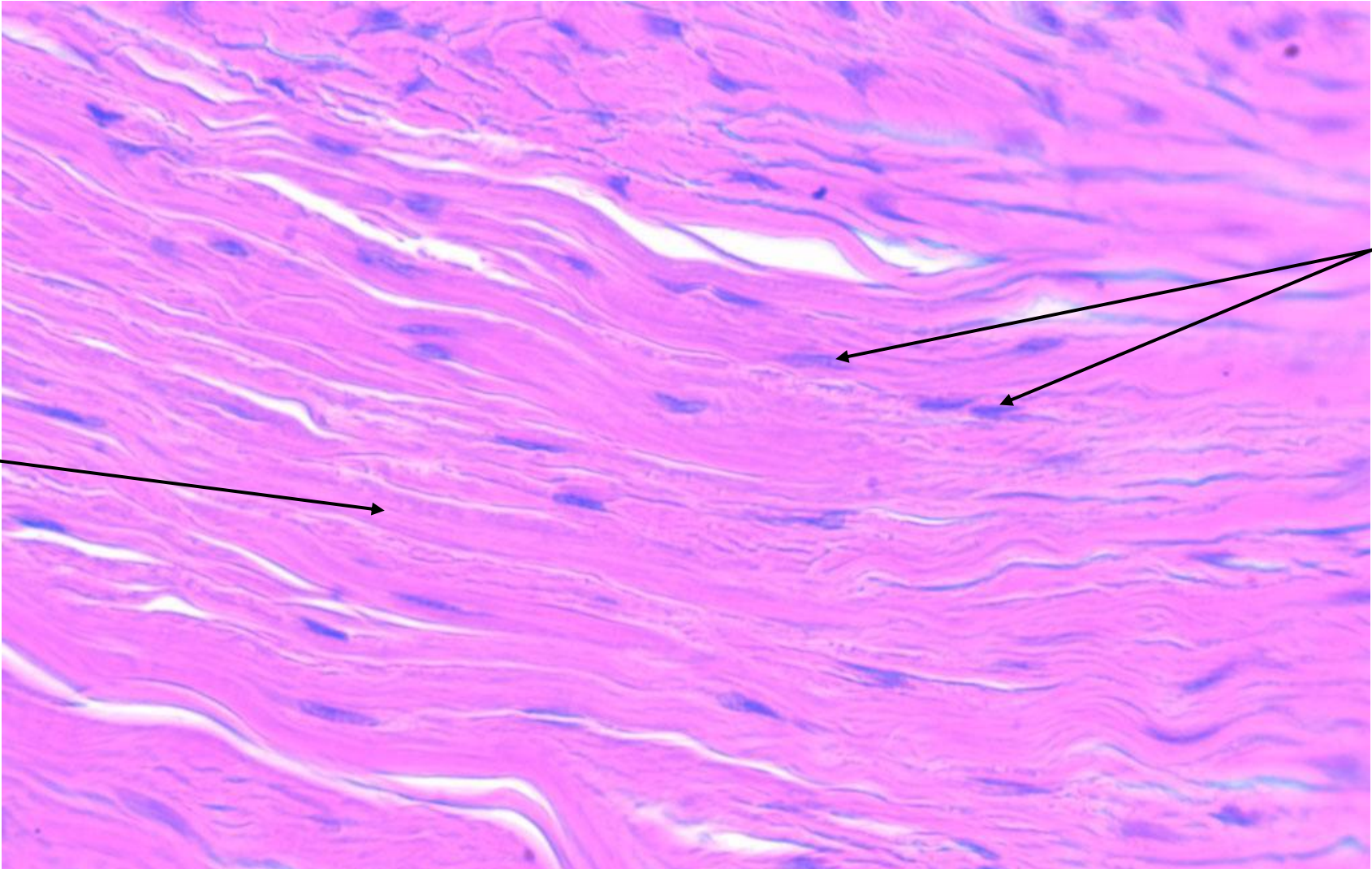

Function: _____

Location: _____ , _____



Function: _____ , _____ , _____

Location: _____ , _____ , _____ , _____

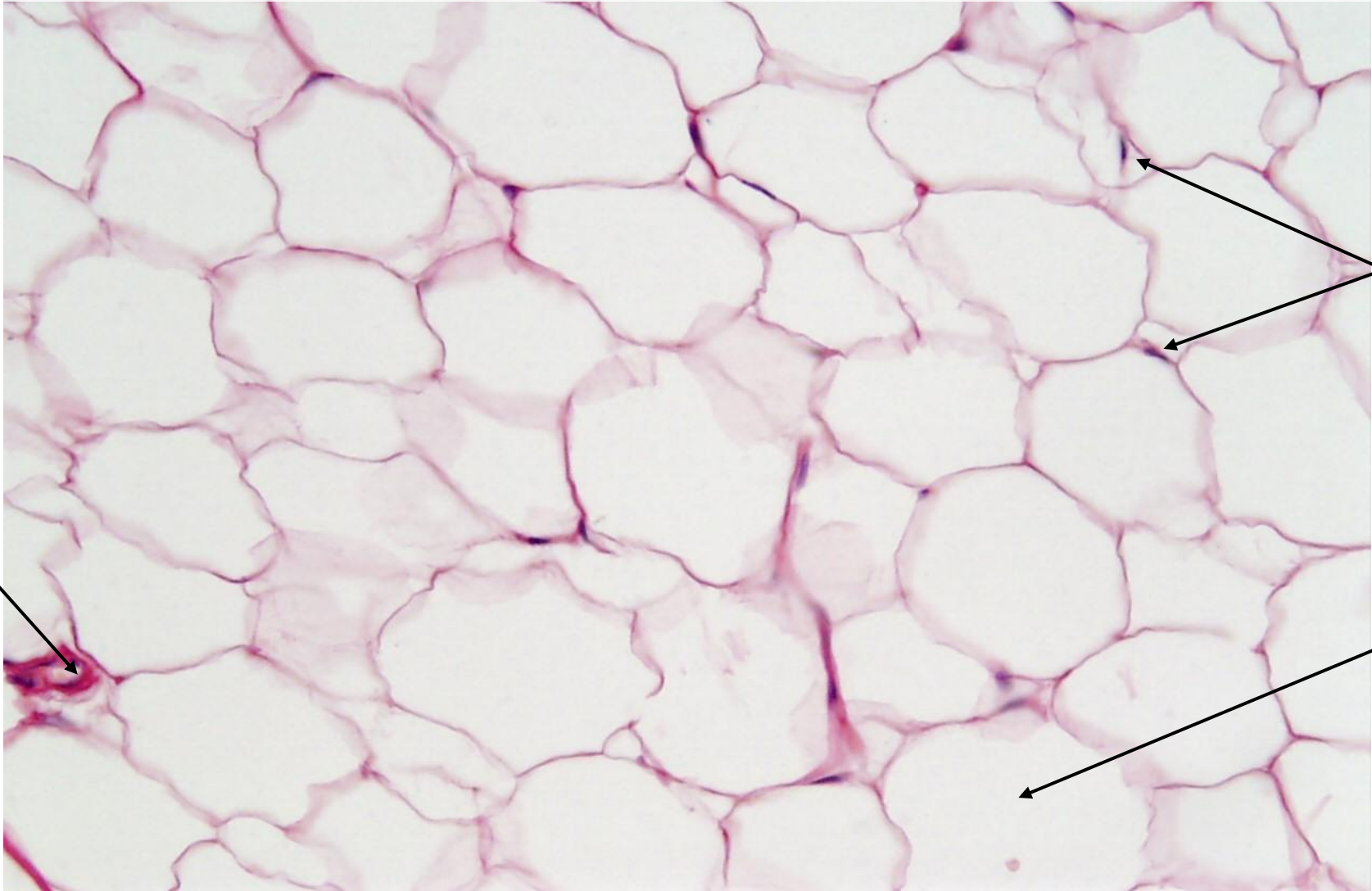

ELASTIC CARTILAGE



Perichondrium

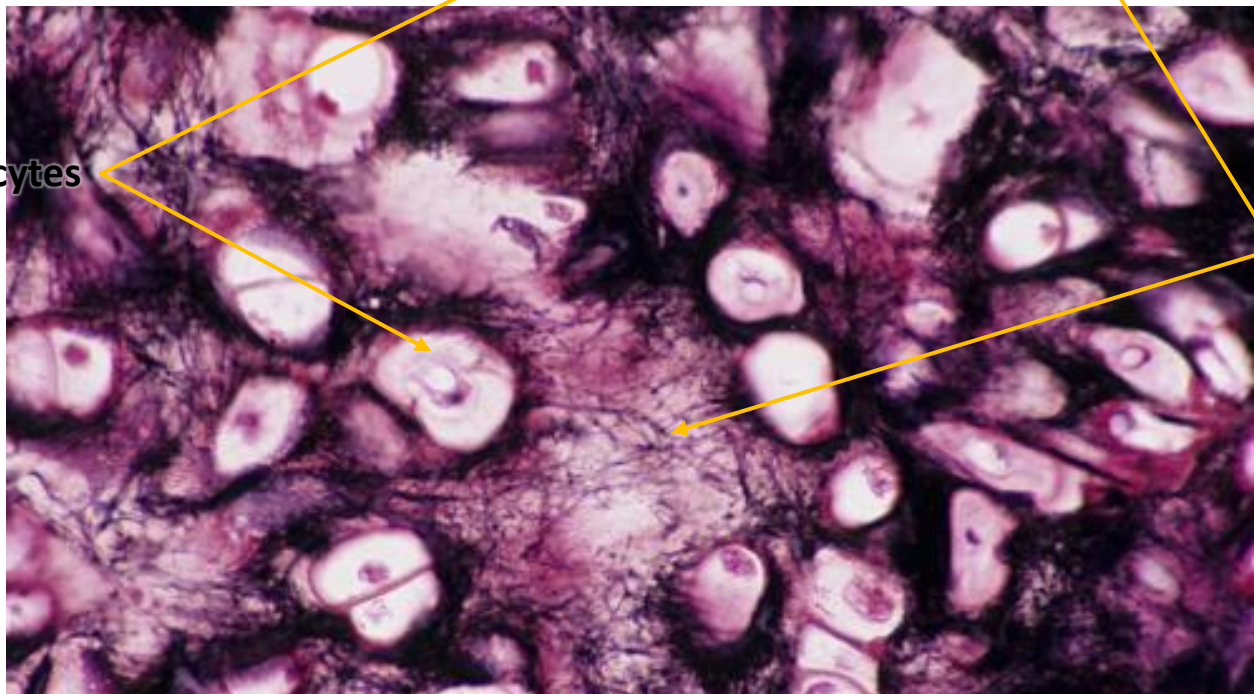

Elastic
Fibers

Lacunae
With
Chondrocytes

Function: Provide flexible support
Location: Outer ear, epiglottis, larynx

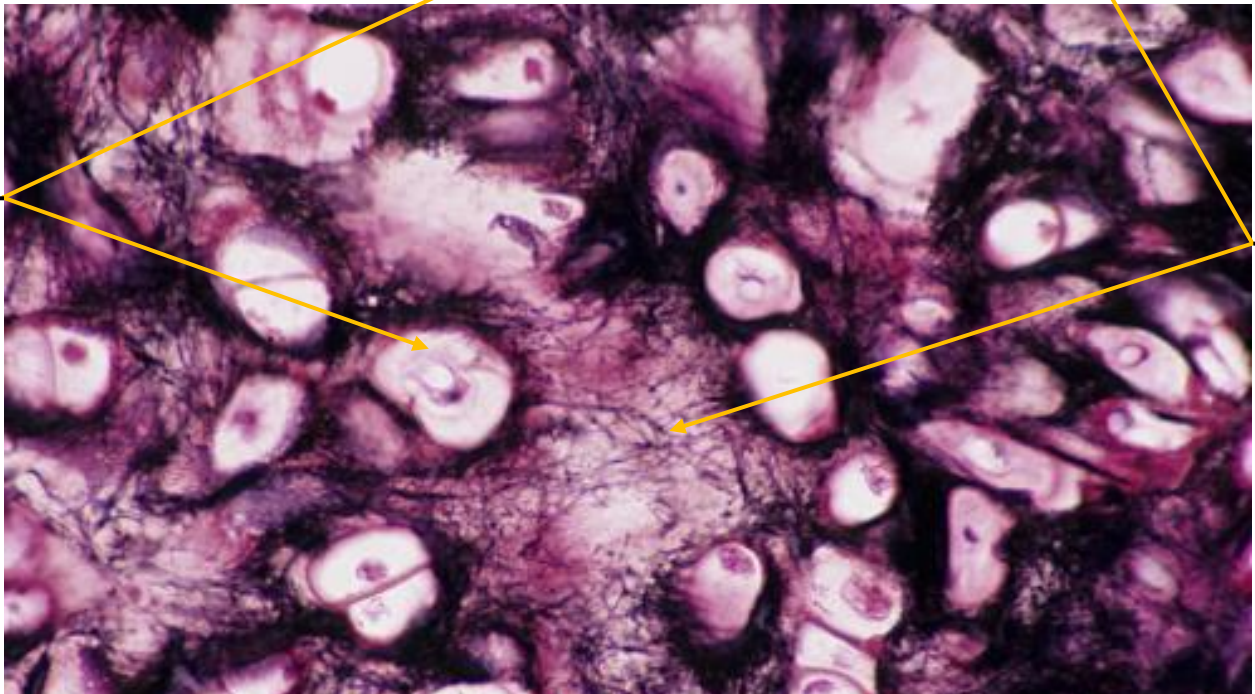

Function: _____

Location: _____ , _____ , _____

HYALINE CARTILAGE

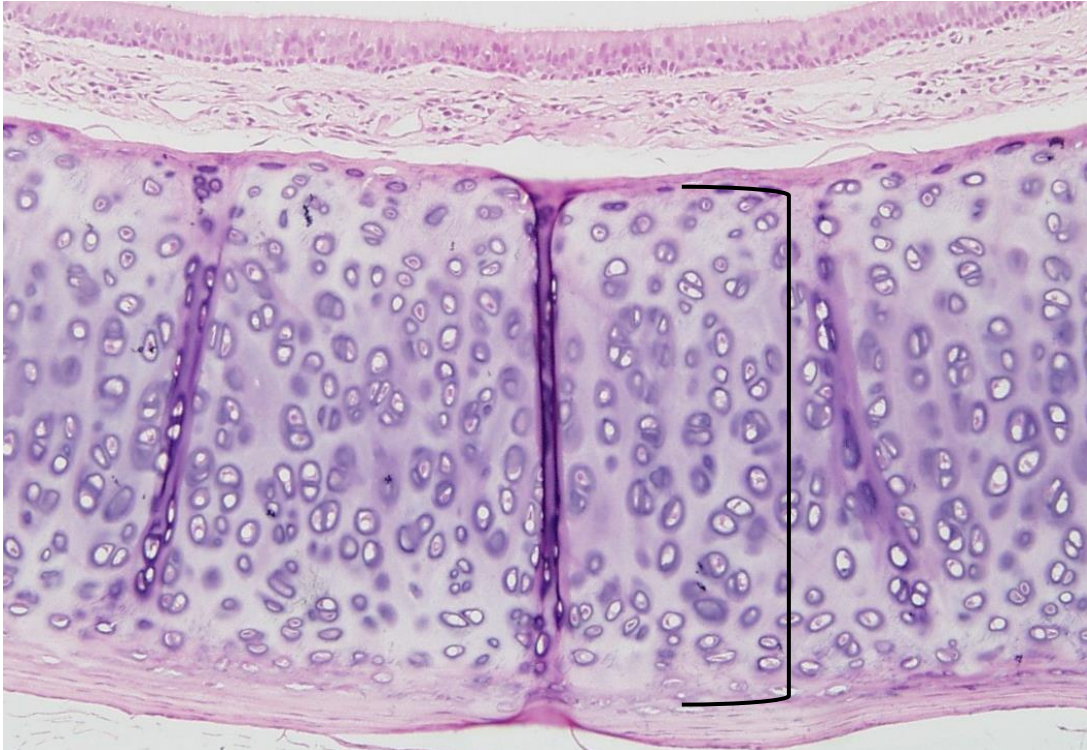

Function: Support

Location: Costal cartilage, end of nose

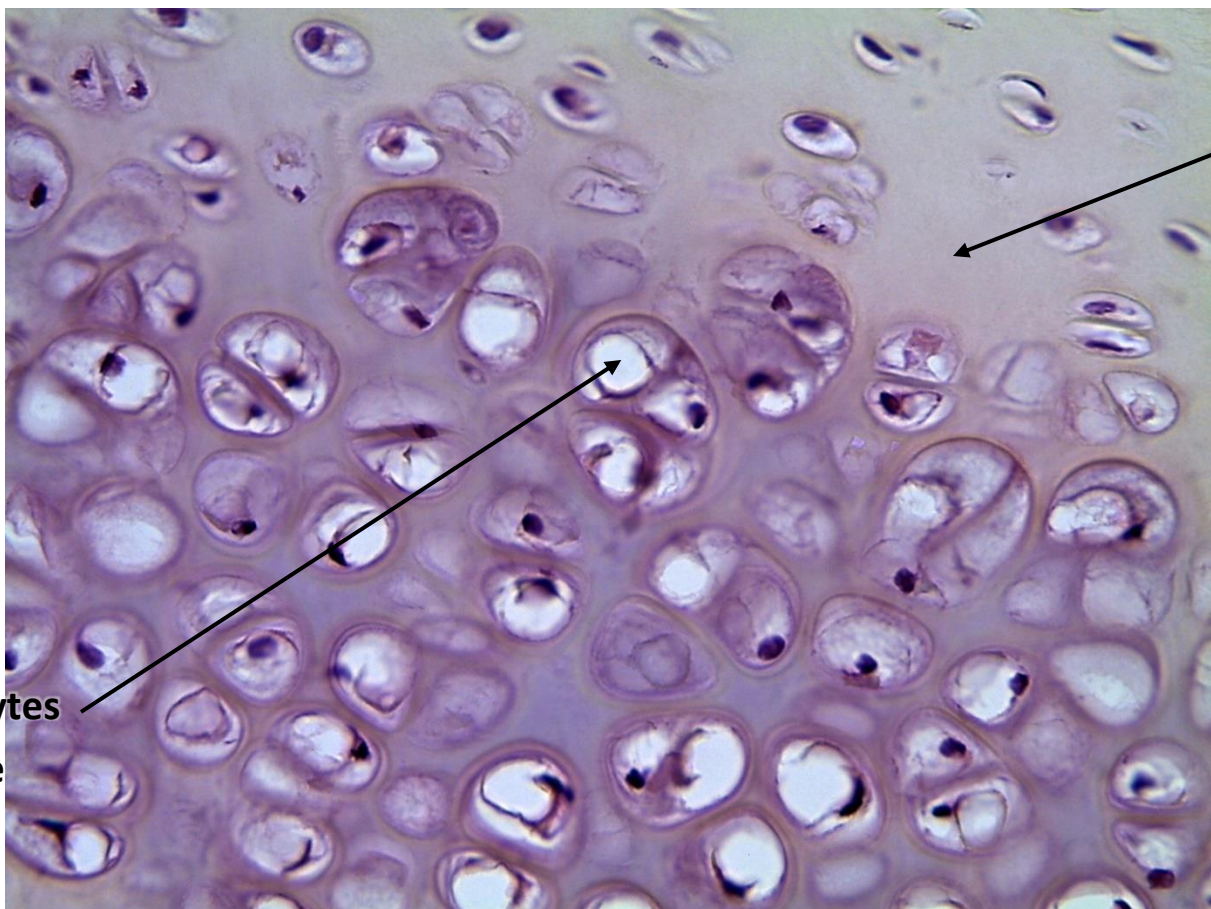

Matrix

**Chondrocytes
in Lacunae**

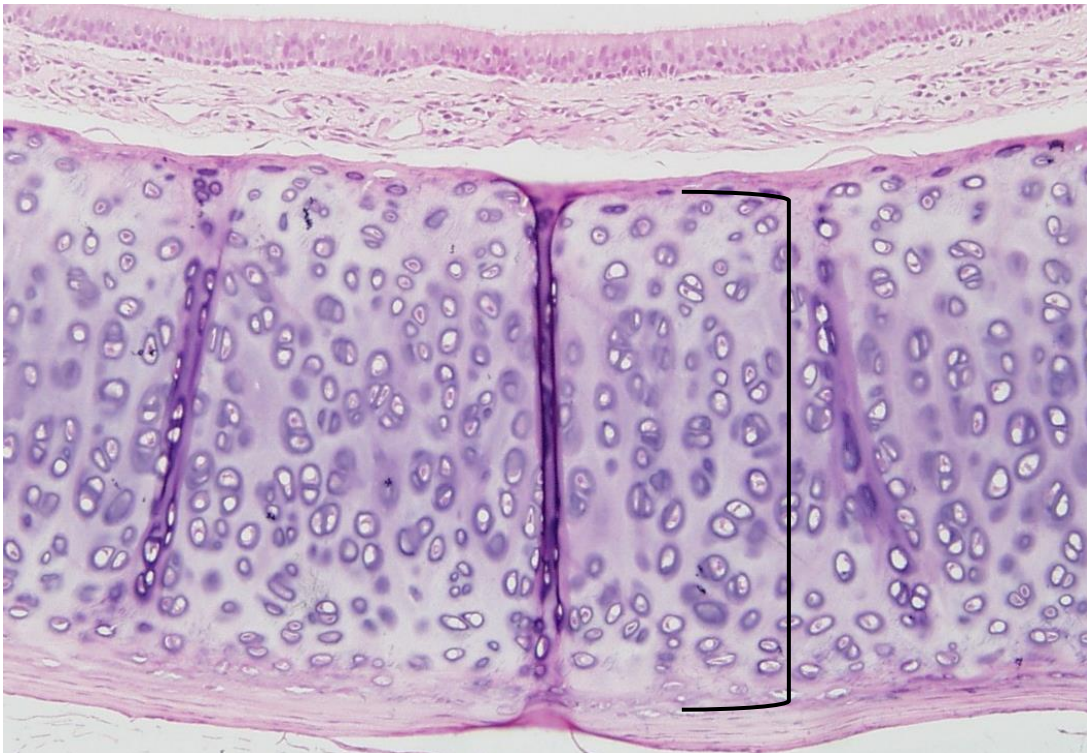

Function: _____

Location: _____

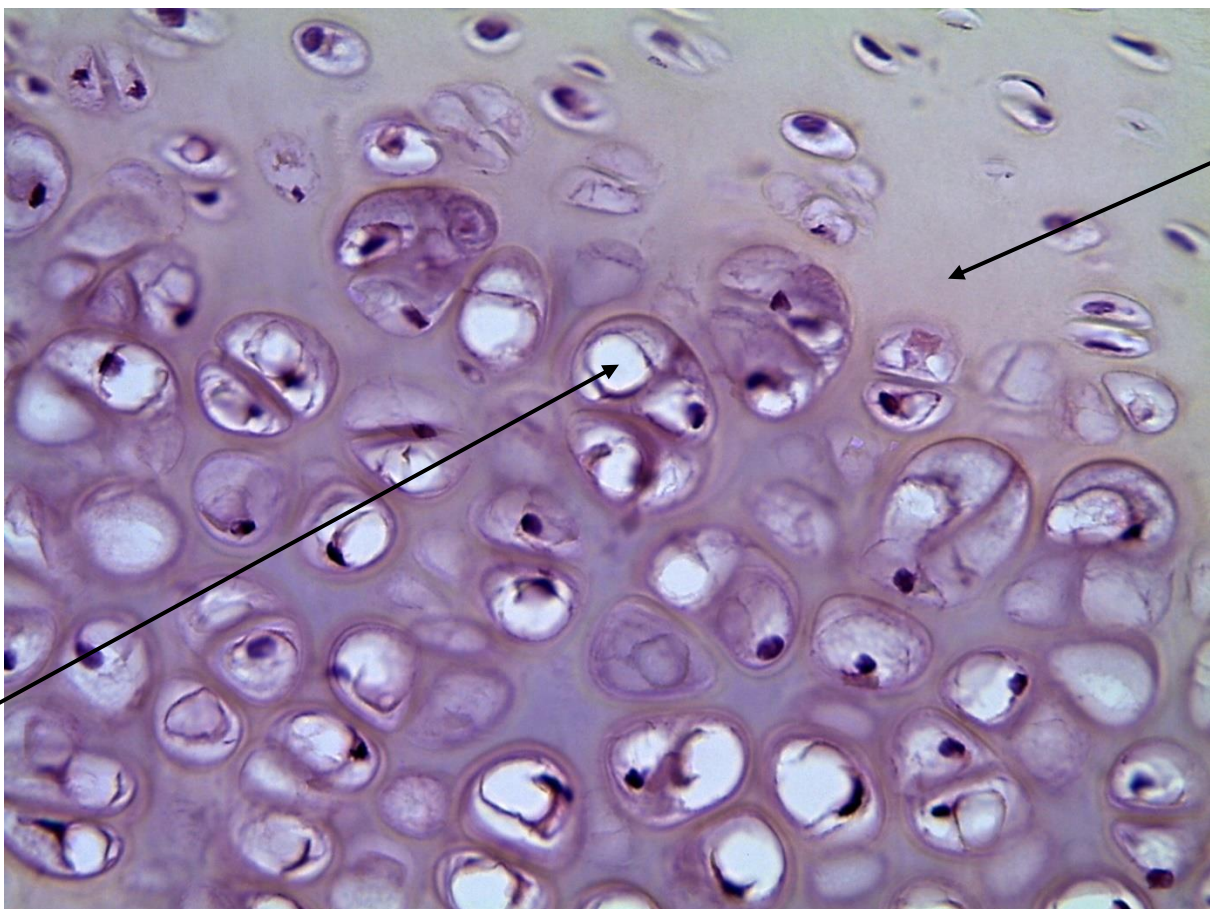

SKIN MODEL



SKIN MODEL

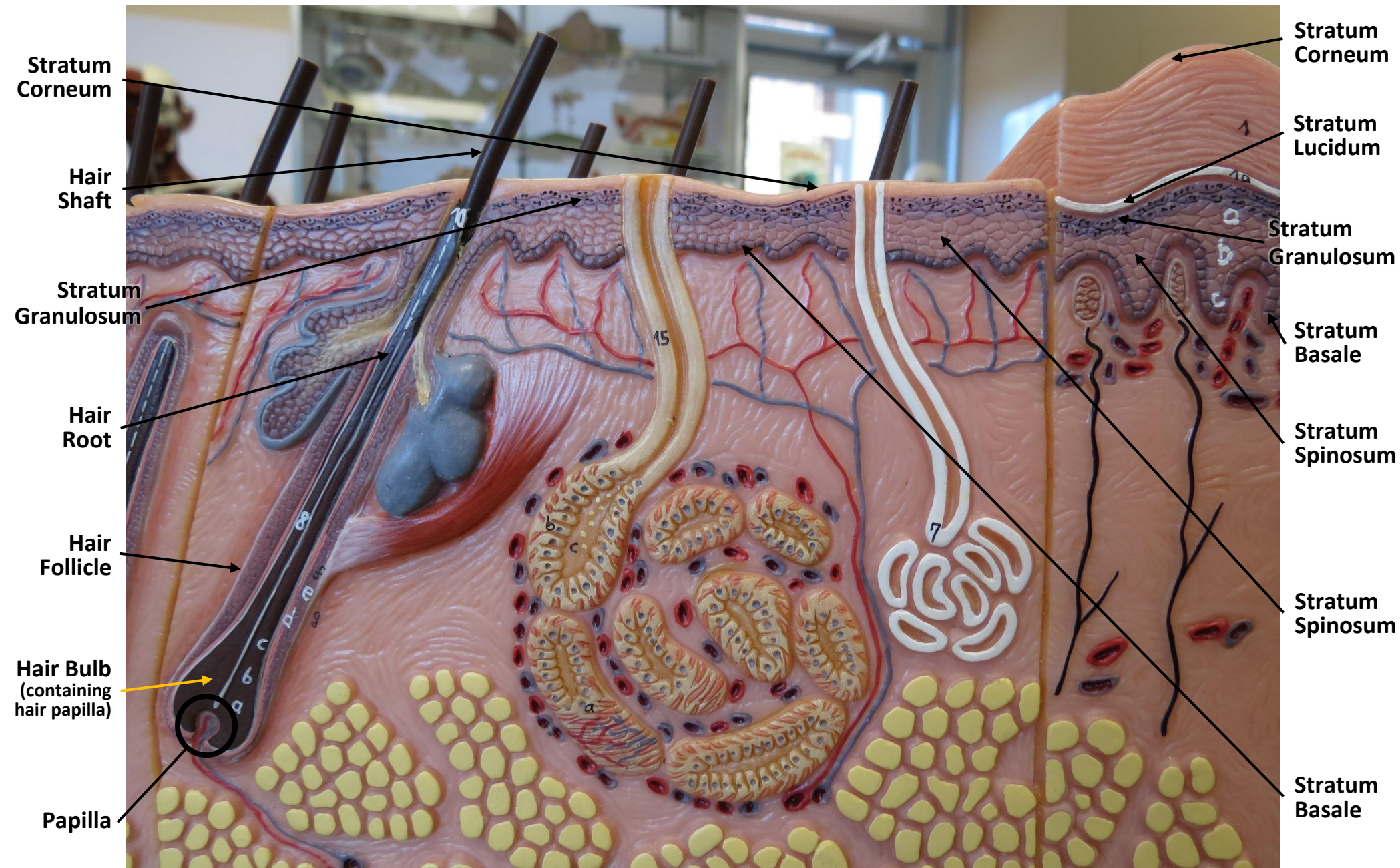

The image shows a detailed anatomical model of human skin and underlying structures, divided into three sections labeled A, B, and C. Each section shows a cross-section of the skin, revealing various layers and internal organs. Section A shows the head and neck area, with labels for the brain, eyes, nose, mouth, and throat. Section B shows the arm and hand area, with labels for the shoulder, elbow, wrist, and hand. Section C shows the torso and abdominal area, with labels for the stomach, intestines, and other organs. The model is made of plastic and includes a small anatomical figure in the background. Arrows point to specific structures in each section, and a yellow arrow points to a structure in section C.

A. Die behaarte Kopfhaut
The hairy scalp
Peau chevelue du crâne
El cuero cabelludo

B. Die Haut der Achselhöhle
The skin of the arm-pit
Peau de l'aisselle
La piel de la cavidad axilar

C. Die unbehairte Haut des Unterbauchs
The hairless skin of the lower part of the trunk
Ventre sans poil de la phase du sexe
La piel sin vello de la parte del que

© REMED-Modèle de peau anthropométrique par l'Institut. © Tous droits réservés pour tous les modèles REMED. © REMED modèle are copyrighted. © Prohibida la reproducción por todos los modelos REMED.

SKIN MODEL

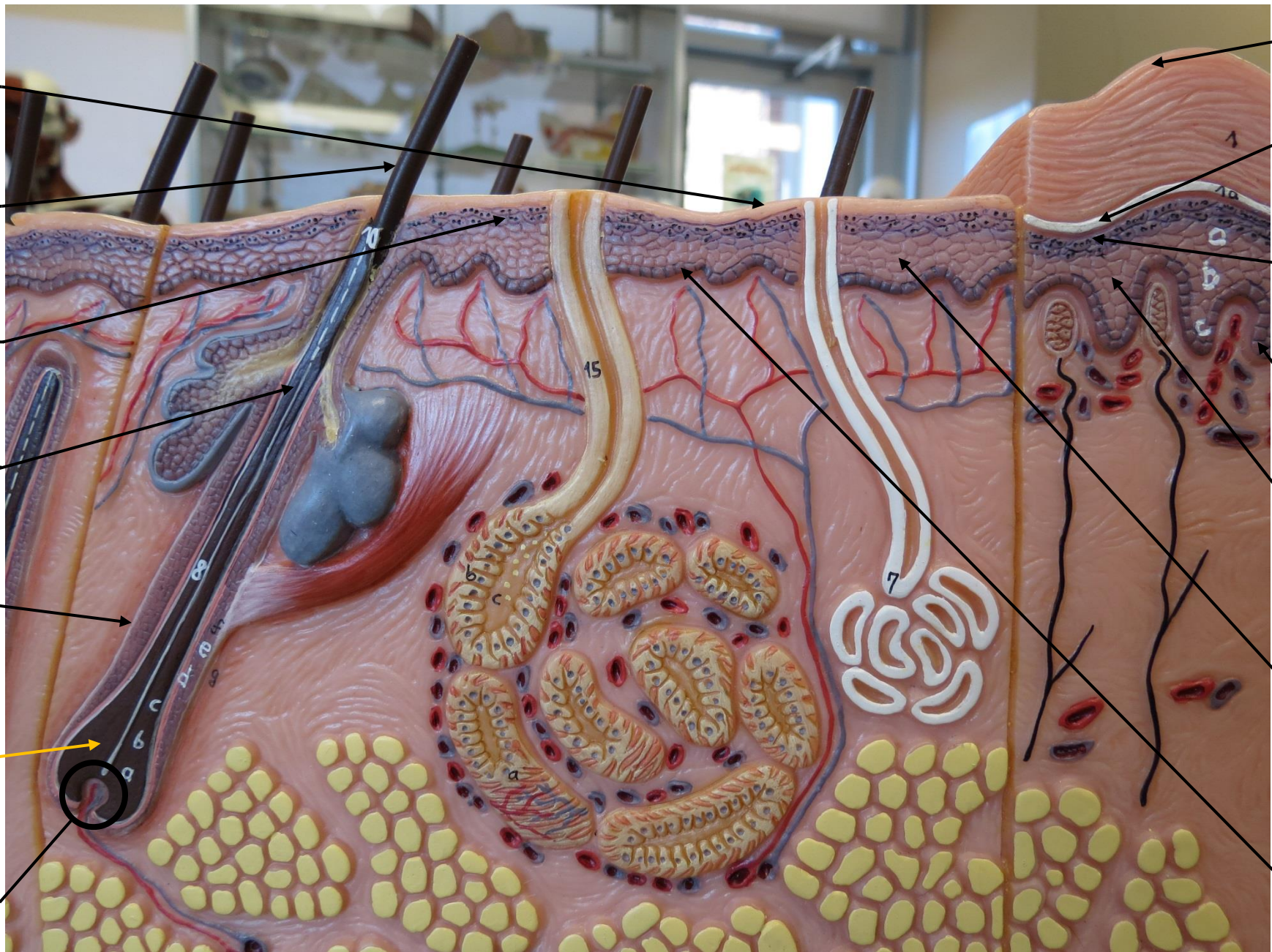

SKIN SLIDES

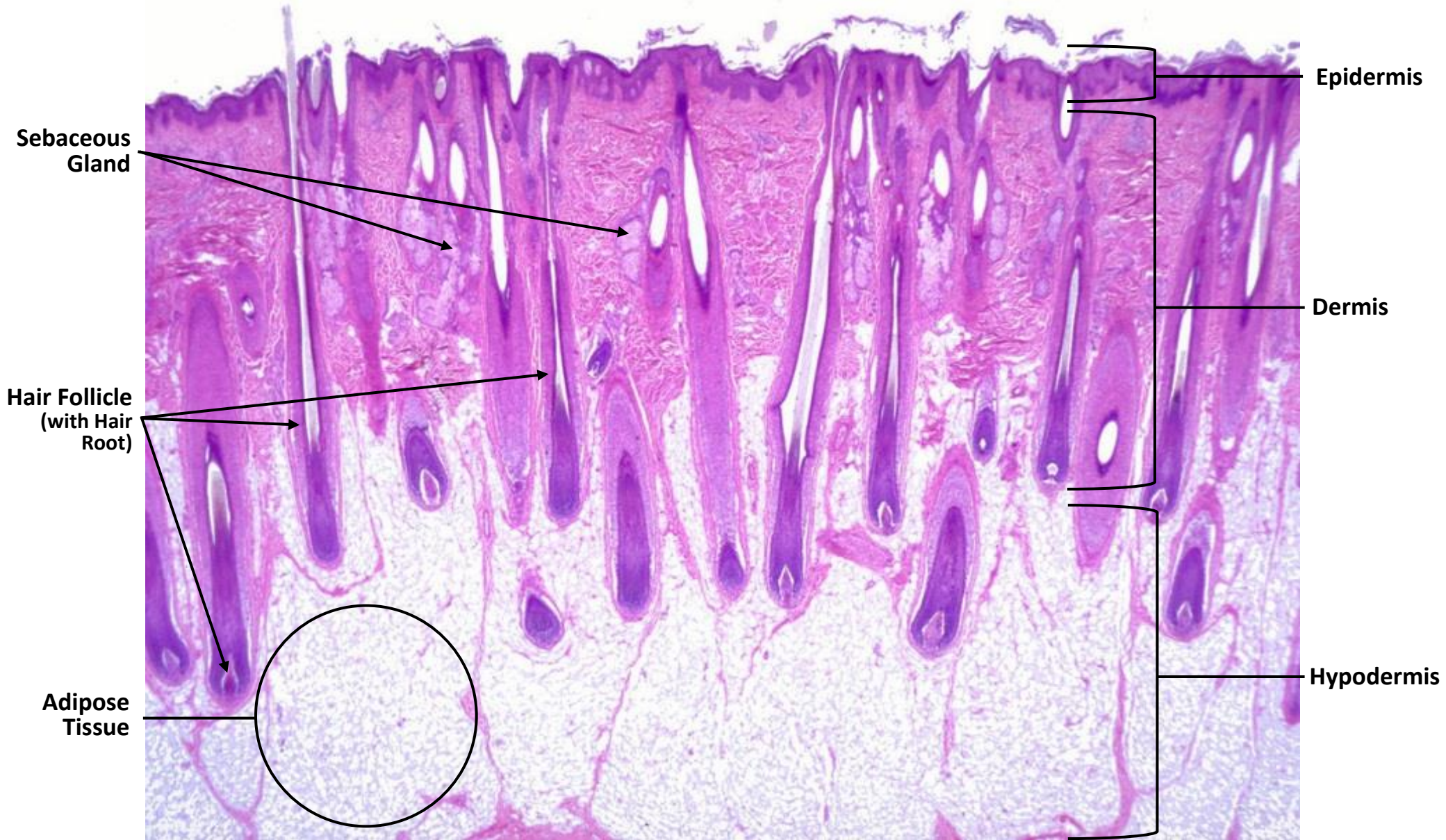

SKIN SLIDES

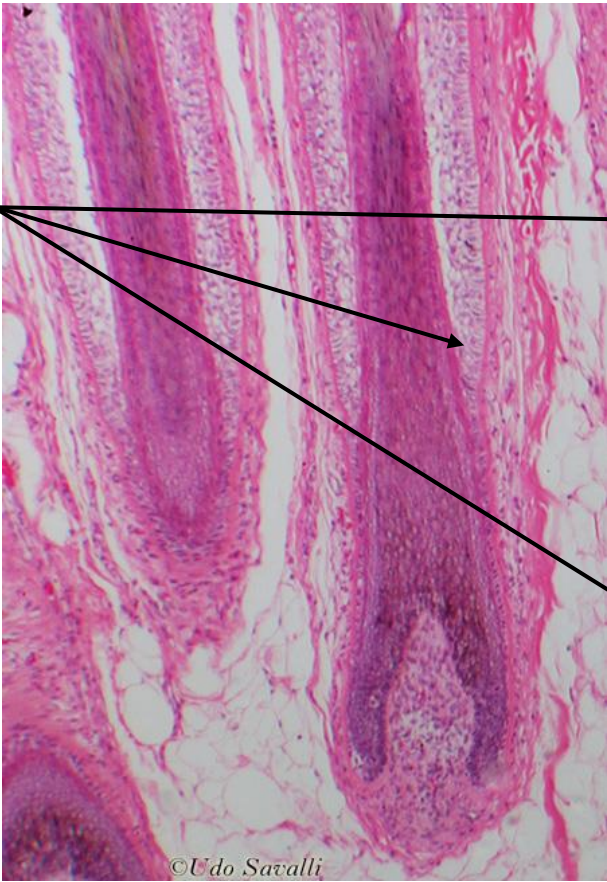

Hair Follicle
(with Hair Root)

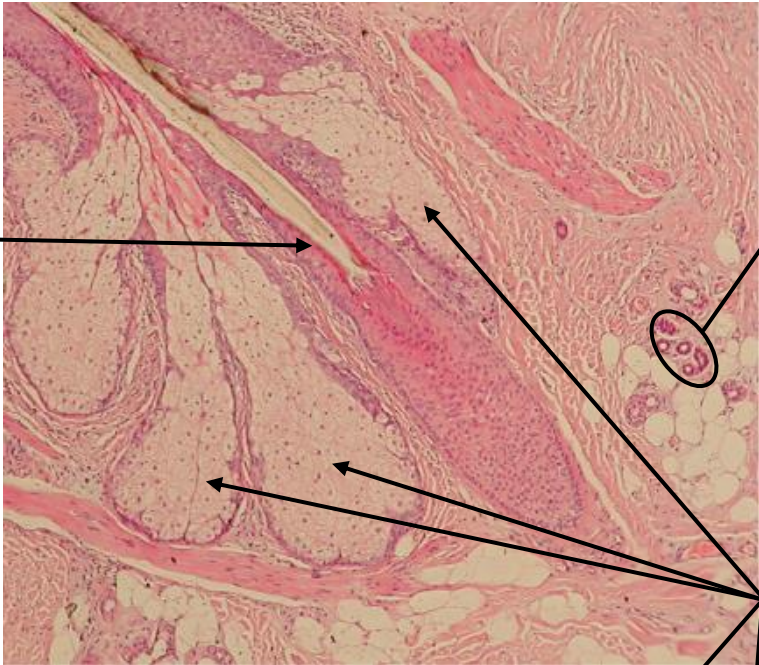

Sweat
Glands

Sebaceous
Gland

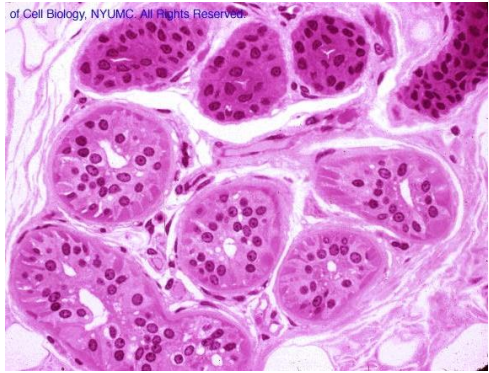

Sweat
Glands

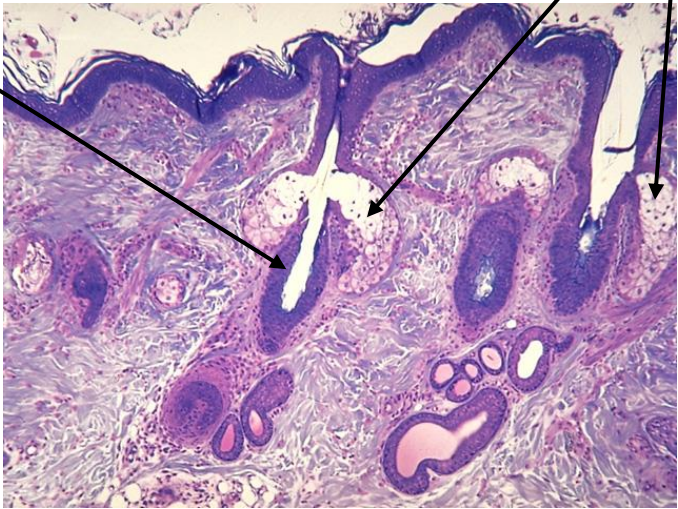

SKIN SLIDES

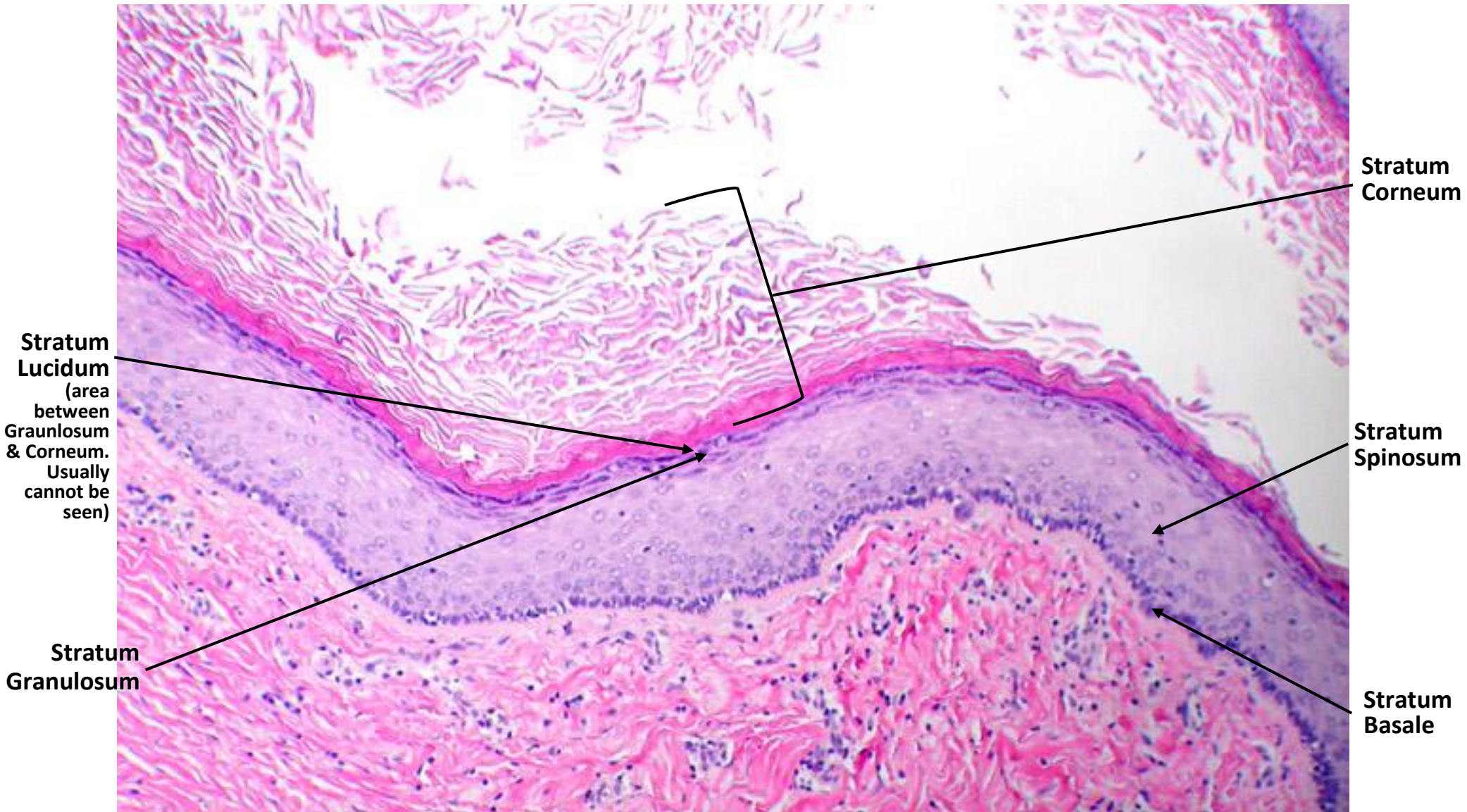

SKIN SLIDES

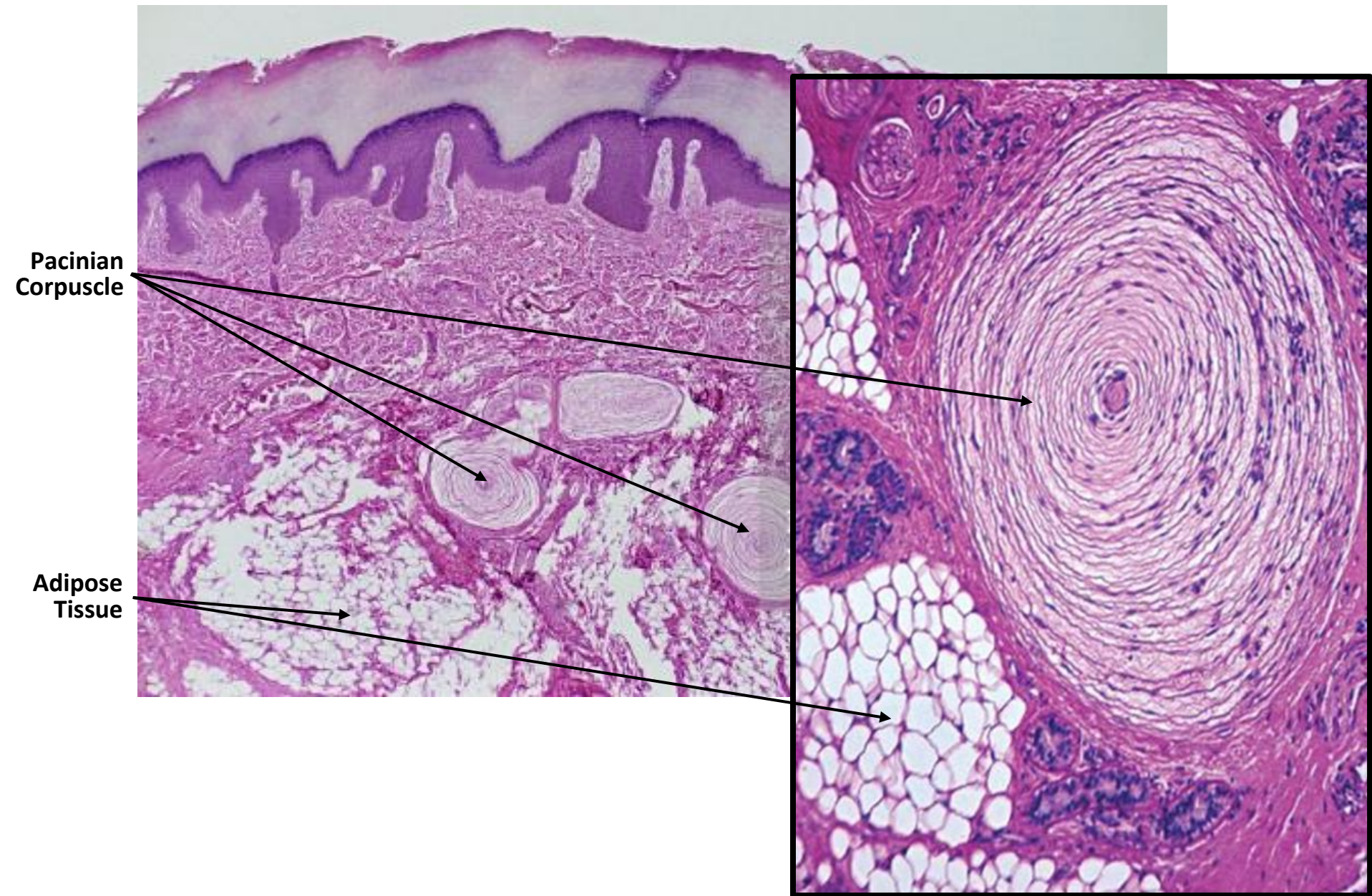

SKIN SLIDES

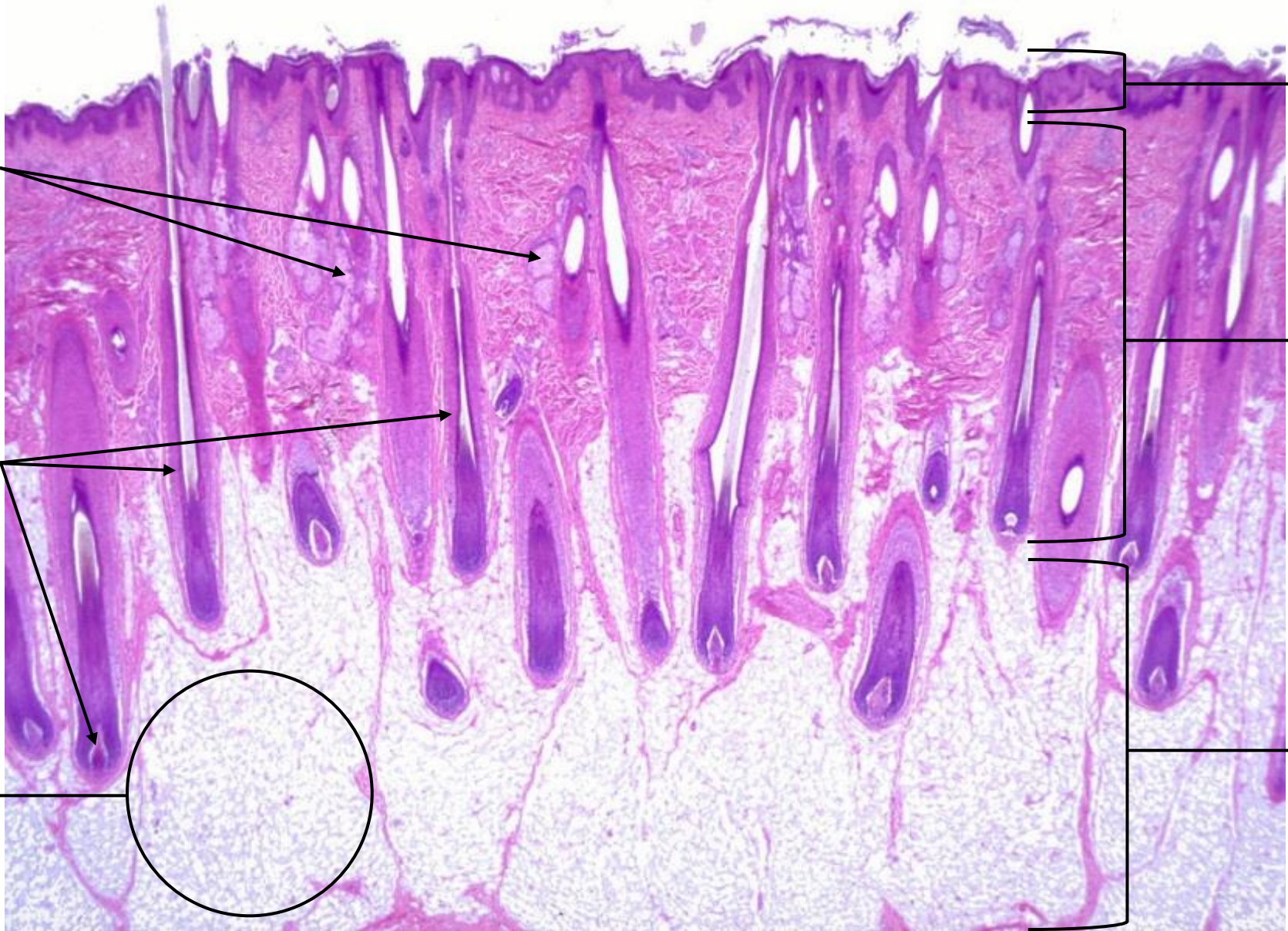

SKIN SLIDES

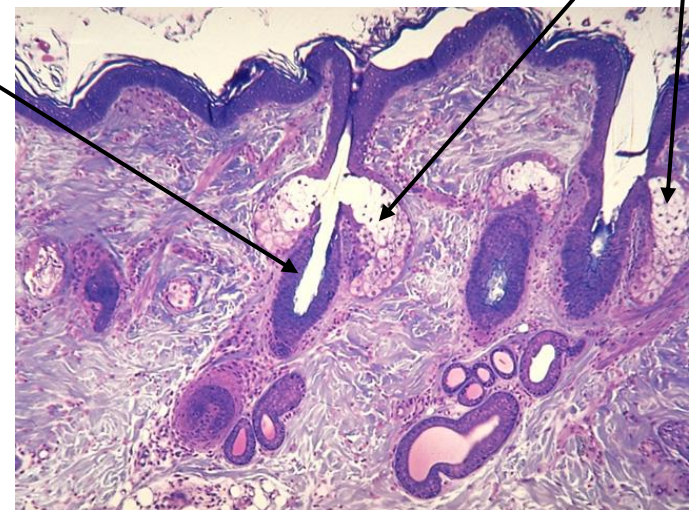
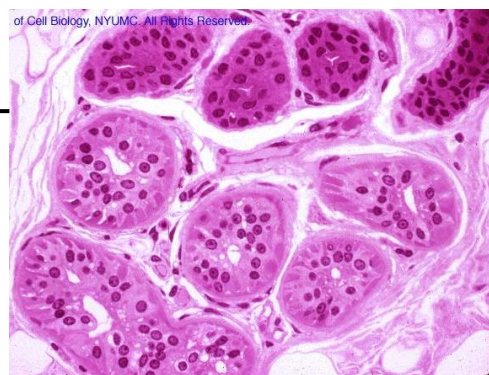
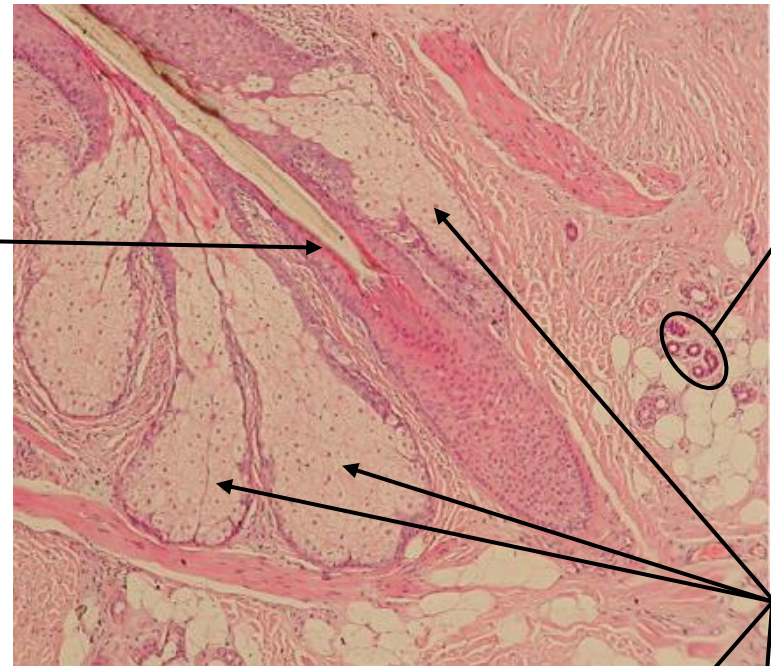
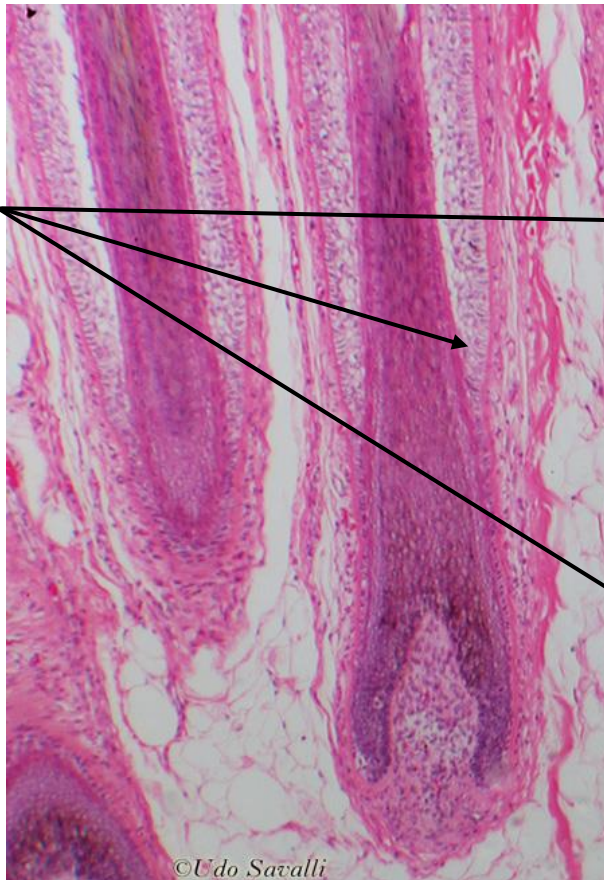

SKIN SLIDES

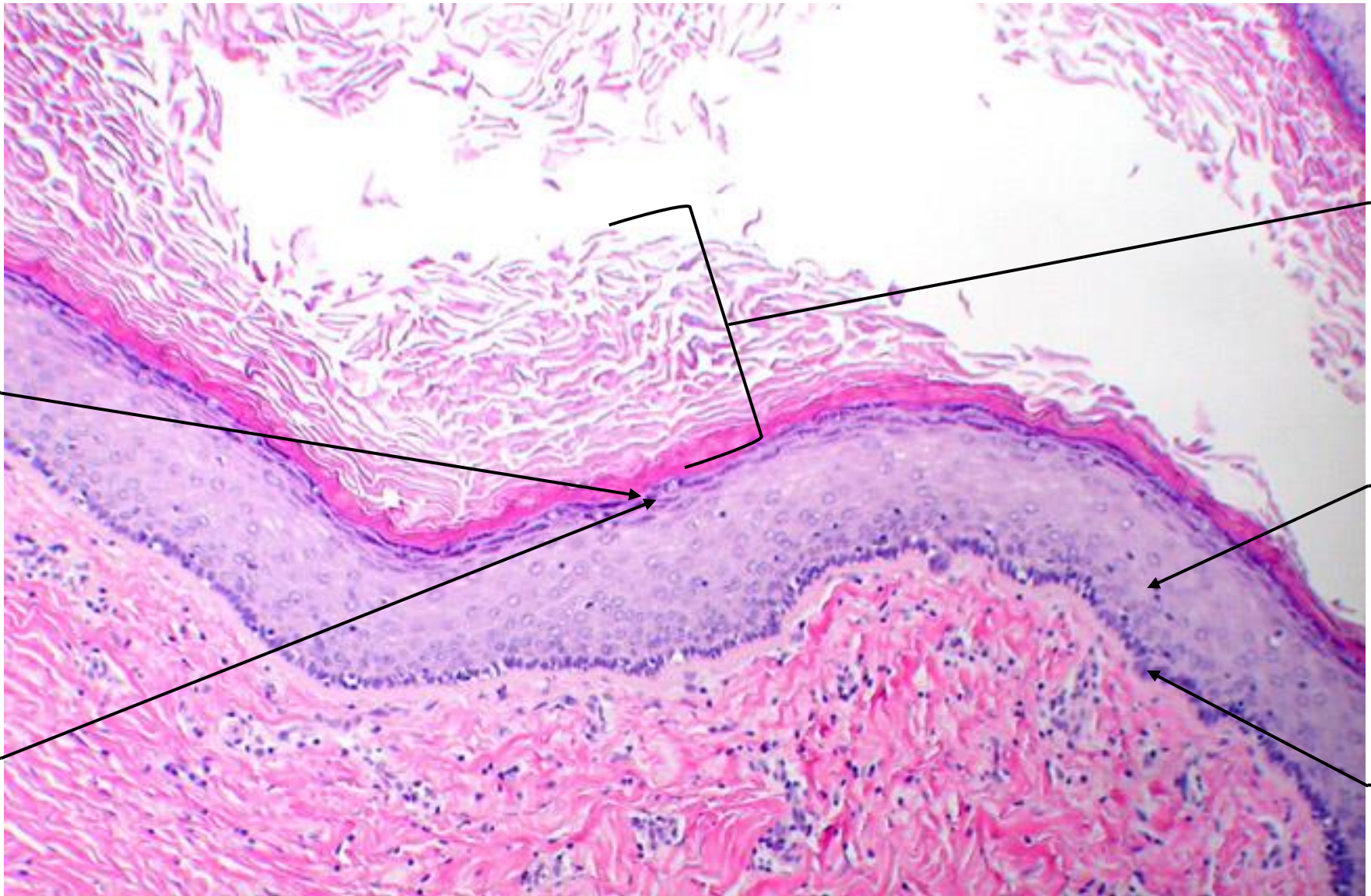

SKIN SLIDES

